

# Inhoudsopgave

Drijfwerkhuis 01 .....	28
Handels & Kabels 00 .....	100
Kappen 03 .....	10
Koppeling 06 .....	24
Schakelpoken 02 .....	98
Stickers 03 .....	132
Stuur & Kabels 04 .....	92
Stuurboom 02 .....	68
Tandwielen 03 .....	42
Type Stickers 03 .....	126
Wielas 01 .....	48
Wielas Koppeling 02 .....	58
Wielen & Banden 03 .....	116
Parts Index .....	136

<b>Code</b>	<b>Description</b>	<b>Notes</b>
C02_0_22484	C02_00 - BODY	
C02_1_59797	C02_01 - BODY	
C02_2_72836	C02_02 - BODY	
C.02.02.A0011_03	C02_03 - BODY	
D01_0_22506	D01_00 - CLUTCH	
D01_1_27654	D01_01 - CLUTCH	
D01_2_33546	D01_02 - CLUTCH	
D01_3_59819	D01_03 - CLUTCH	
D01_4_72864	D01_04 - CLUTCH	
D.01.02.A0019_05	D01_05 - CLUTCH	
D.01.02.A0019_06	D01_06 - CLUTCH	
E03_0_22588	GEARBOX	
E03_1_22591	GEARBOX	
F03_0_22685	F03_00 - GEARS	
F03_1_34091	F03_01 - GEARS	
F03_2_90637	F03_02 - GEARS	
F.03.02.A0011_03	F03_03 - GEARS	
G03_0_22768	WHEEL AXLE	
G03_1_26956	WHEEL AXLE	
G04_0_22793	STEERING CLUTCH	
G04_1_27001	STEERING CLUTCH	
G.04.02.A0011_02	STEERING CLUTCHES	
H02_0_22880	H02_00 - STEERING COLUMN	
H02_1_59979	H02_01 - STEERING COLUMN	
H.02.02.A0011_02	H02_02 - STEERING COLUMN	
I04_0_23054	HANDLEBAR (530S GR - S MUSTER)	
I04_1_23650	HANDLEBAR (530S GR - S MUSTER)	
I04_2_33119	HANDLEBAR (530S GR - S MUSTER)	
I04_3_73066	HANDLEBAR (530S GR - S MUSTER)	
I.04.02.A0011_04	HANDLEBAR	
J02_0_23146	J02_00 - CONTROLS	
J02_1_34222	J02_01 - CONTROLS	
J.02.02.A0011_02	J02_02 - CONTROLS	
J.06.02.A0011_00	HANDLEBAR CONTROLS	

<b>Code</b>	<b>Description</b>	<b>Notes</b>
L01_0_23182	L01_00 - WHEELS	
L01_1_27708	L01_01 - WHEELS	
L01_2_60486	L01_02 - WHEELS	
L01_3_90714	L01_03 - WHEELS	
M01_0_23235	M01_00 - STICKERS	
M01_1_34253	M01_01 - STICKERS	
M01_2_67927	M01_02 - STICKERS	
M01_3_91676	M01_03 - STICKERS	
M02_0_23244	M02_00 - STICKERS	
M02_1_34264	M02_01 - STICKERS	
M02_3_91699	M02_03 - STICKERS	
M02_2_67938	M02_02 - STICKERS	

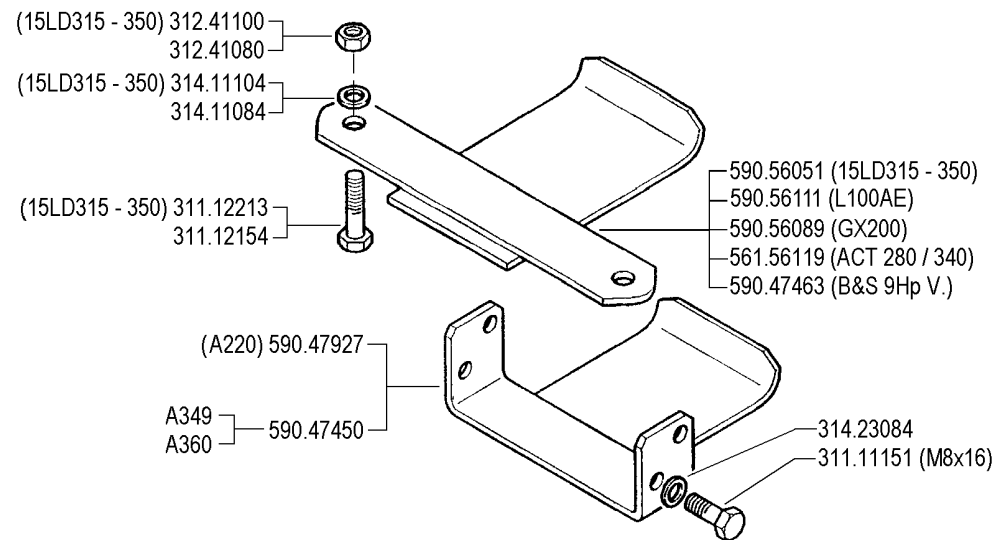
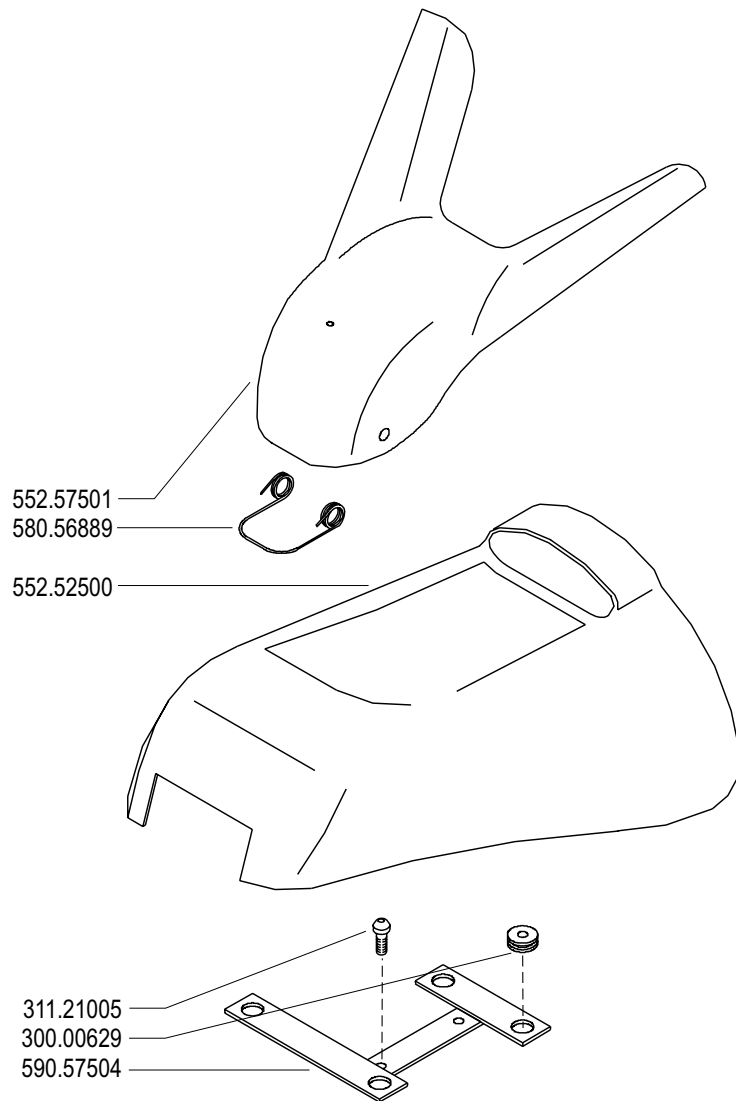

**FERRARI**

**500** serie **GRIFON**

**CARROZZERIA**  
**(520 GR - 530 GR - 530S GR - S MUSTER)**

BODY  
CARROZERÍA

CAROSSERIE  
KAROSSERIE

DALLA MACCHINA  
DE LA MAQUINA  
DE LA MACHINE  
FROM THE MACHINE  
AB DER MASCHINE

N.

**C02**

Rev.  
**0**

**09/2004**

ZENNE

Pos.	Code	Q.ty	Description	Notes
30000629	30000629	1	CABLE GLAND 80/110/30	
31111151	31111151	1	SCREW TE M8X16 UNI 5739 8G	
31112154	31112154	1	SCREW TE M8X40 UNI 5739 8G	
31112213	31112213	1	SCREW TE M10X40 UNI 5739	
31121005	31121005	1	SCREW TBCEI FLANG. M6X25	
31241080	31241080	1	HEXAGON SELFLOCK NUT M8	
31241100	31241100	1	SELFLOCK HEXAGON NUT M10	
31411084	31411084	1	WASHER 8,4x17	
31411104	31411104	1	WASHER 10,5x18	
31423084	31423084	1	SPRING WASHER 8,4	
55252500	55252500	1	BODYWORK	
55257501	55257501	1	SMALL COVER	
56156119	56156119	1	SHIELD	
58056889	58056889	1	RETAINING SPRING	
59047450	59047450	1	SHIELD	
59047463	59047463	1	ENGINE PROTECTION	
59047927	59047927	1	SHIELD	
59056051	59056051	1	SHIELD	
59056089	59056089	1	SHIELD	
59056111	59056111	1	SHIELD	
59057504	59057504	1	HOLDER	

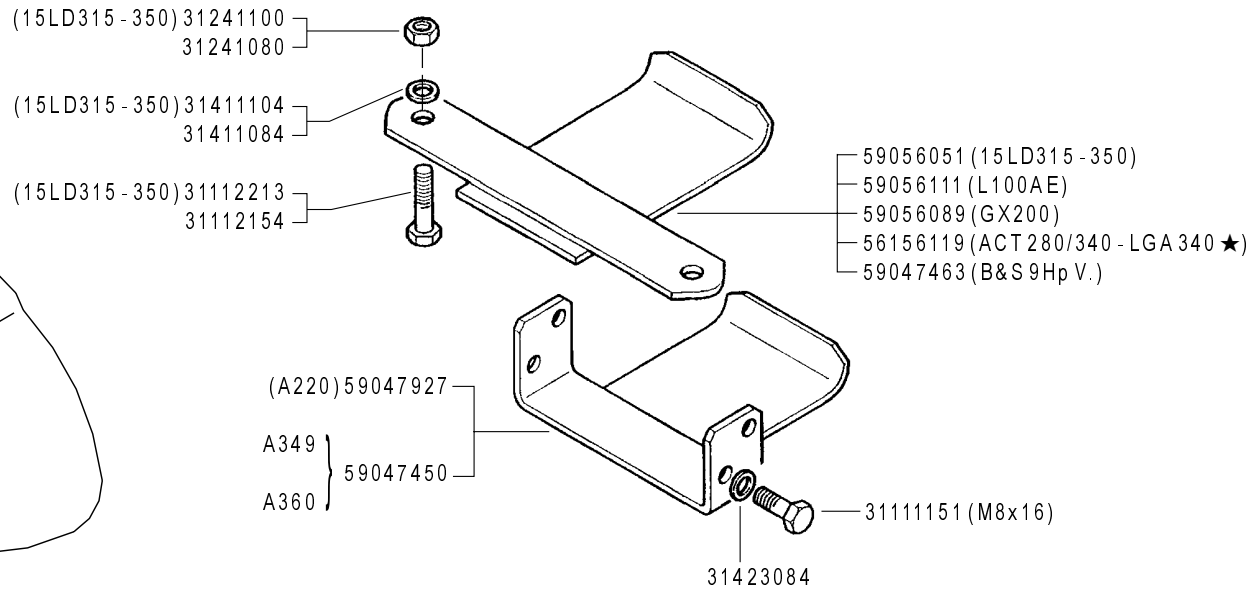
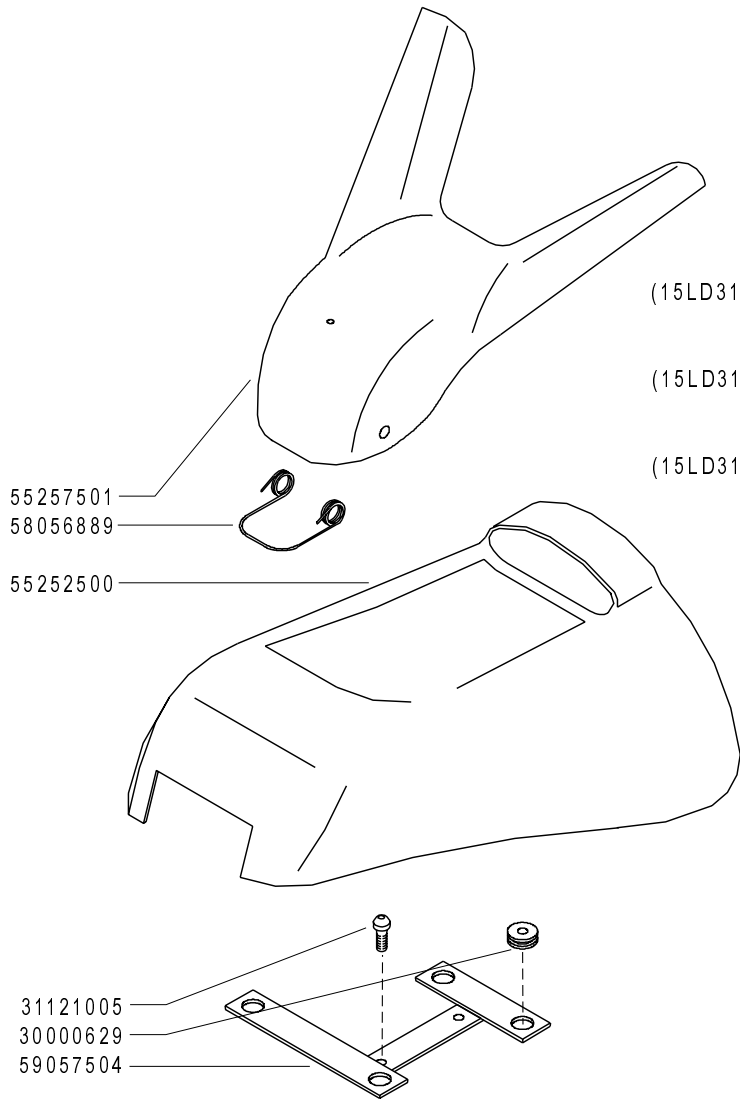

**FERRARI**

**500** serie **GRIFON**

**CARROZZERIA**  
**(520 GR - 530 GR - 530S GR - S MUSTER)**

BODY  
CARROCERÍA

CARROSSERIE  
KAROSSERIE

DALLA MACCHINA  
DE LA MAQUINA  
DE LA MACHINE  
FROM THE MACHINE  
AB DER MASCHINE

★ N.

AGGIORNAMENTO
REVISION
MISE A JOUR
APLAZAMIENTO
ANPASSUNG

**C02**

**01/2009**

Rev.  
**1**

ZENNE

Pos.	Code	Q.ty	Description	Notes
30000629	30000629	1	CABLE GLAND 80/110/30	
31111151	31111151	1	SCREW TE M8X16 UNI 5739 8G	
31112154	31112154	1	SCREW TE M8X40 UNI 5739 8G	
31112213	31112213	1	SCREW TE M10X40 UNI 5739	
31121005	31121005	1	SCREW TBCEI FLANG. M6X25	
31241080	31241080	1	HEXAGON SELFLOCK NUT M8	
31241100	31241100	1	SELFLOCK HEXAGON NUT M10	
31411084	31411084	1	WASHER 8,4x17	
31411104	31411104	1	WASHER 10,5x18	
31423084	31423084	1	SPRING WASHER 8,4	
55252500	55252500	1	BODYWORK	
55257501	55257501	1	SMALL COVER	
56156119	56156119	1	SHIELD	
58056889	58056889	1	RETAINING SPRING	
59047450	59047450	1	SHIELD	
59047463	59047463	1	ENGINE PROTECTION	
59047927	59047927	1	SHIELD	
59056051	59056051	1	SHIELD	
59056089	59056089	1	SHIELD	
59056111	59056111	1	SHIELD	
59057504	59057504	1	HOLDER	

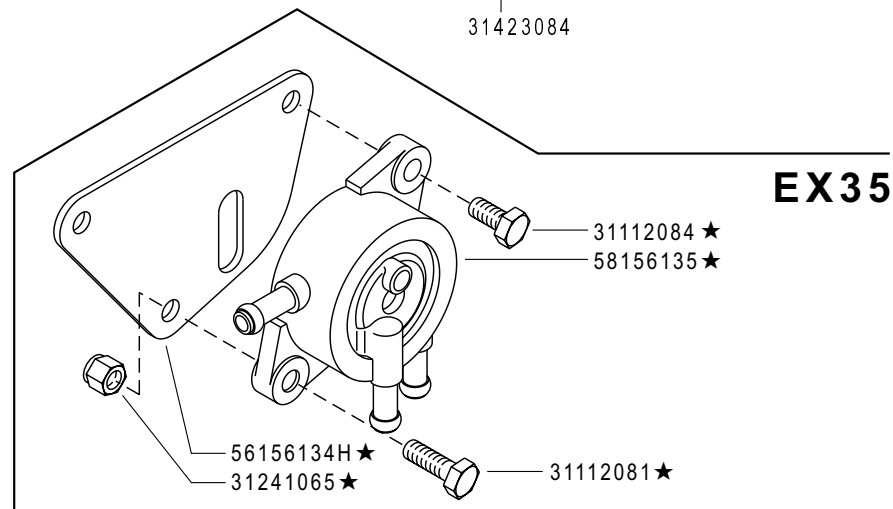
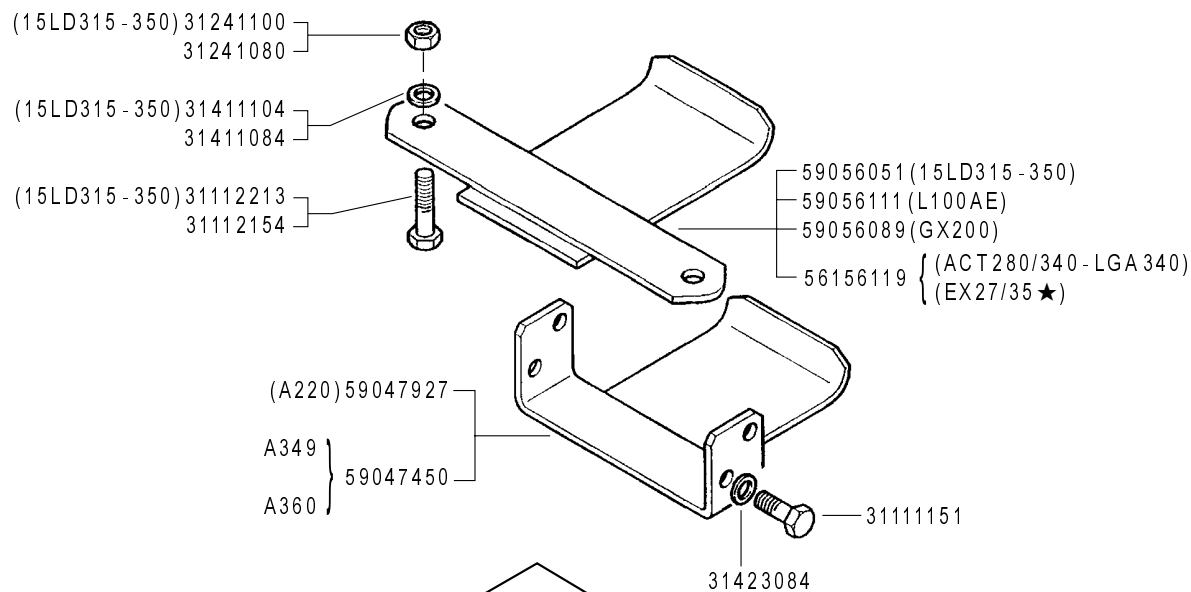
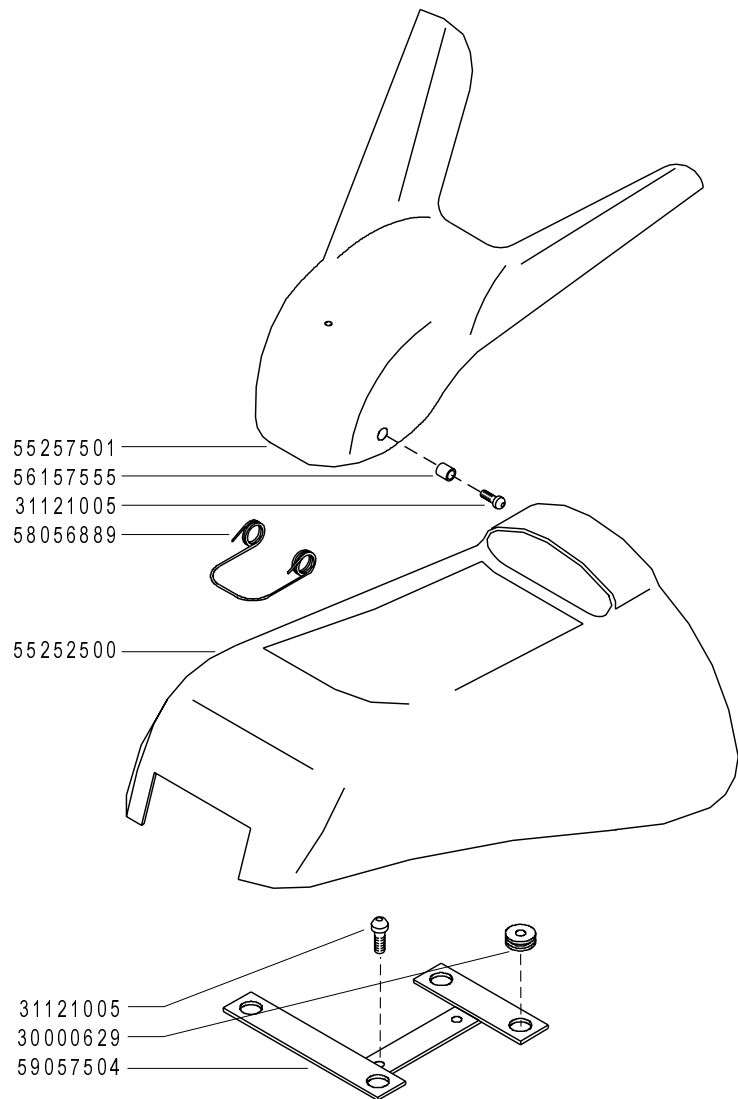

**EX35**

**FERRARI**

**500** serie **GRIFON**

**CARROZZERIA**  
**(520 GR - 530 GR - 530S GR - S MUSTER)**

BODY  
CARROCERÍA

CAROSSERIE  
KAROSSERIE

DALLA MACCHINA  
DE LA MAQUINA  
DE LA MACHINE  
FROM THE MACHINE  
AB DER MASCHINE

★ N.

AGGIORNAMENTO  
REVISION  
MISE A JOUR  
APLAZAMIENTO  
ANPASSUNG

**C02**

**03/2010**

Rev.  
**2**

ZENNE



Pos.	Code	Q.ty	Description	Notes
30000629	30000629	1	CABLE GLAND 80/110/30	
31111151	31111151	1	SCREW TE M8X16 UNI 5739 8G	
31112081	31112081	1	SCREW TE C/F M6X20 DIN 6921 8G	
31112084	31112084	1	SCREW TE C/F M6X14 DIN 6921 8G	
31112154	31112154	1	SCREW TE M8X40 UNI 5739 8G	
31112213	31112213	1	SCREW TE M10X40 UNI 5739	
31121005	31121005	1	SCREW TBCEI FLANG. M6X25	
31241065	31241065	1	SELFLOCK NUT M6	
31241080	31241080	1	HEXAGON SELFLOCK NUT M8	
31241100	31241100	1	SELFLOCK HEXAGON NUT M10	
31411084	31411084	1	WASHER 8,4x17	
31411104	31411104	1	WASHER 10,5x18	
31423084	31423084	1	SPRING WASHER 8,4	
55252500	55252500	1	BODYWORK	
55257501	55257501	1	SMALL COVER	
56156119	56156119	1	SHIELD	
56157555	56157555	1	TUBE	
58056889	58056889	1	RETAINING SPRING	
58156135	58156135	1	PUMP	
59047450	59047450	1	SHIELD	
59047463	59047463	1	ENGINE PROTECTION	
59047927	59047927	1	SHIELD	
59056051	59056051	1	SHIELD	
59056089	59056089	1	SHIELD	
59056111	59056111	1	SHIELD	
59057504	59057504	1	HOLDER	
56156134	56156134H	1	CONNECTION	

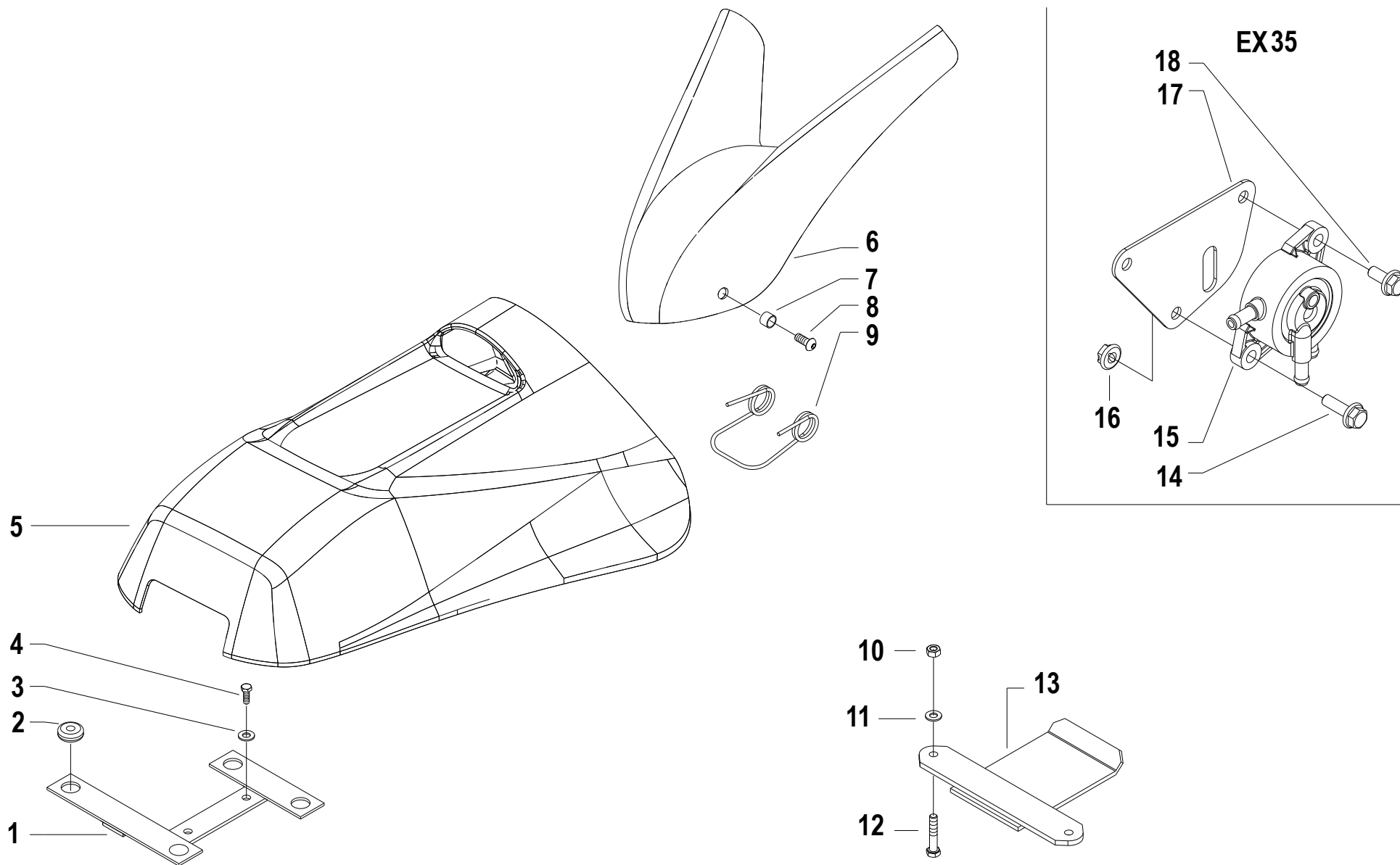

Pos.	Code	Q.ty	Description	Notes
1	59057504	1	HOLDER	
2	58056991	1	CABLE GLAND	
3	31421083	1	WASHER	
4	31112150	1	SCREW TE M8X20 UNI 5739 8G	
5	55252500	1	BODYWORK	
5	55257501	1	SMALL COVER	
6	56157555	1	TUBE	
7	56157555	1	TUBE	
8	31121005	1	SCREW TBCEI FLANG. M6X25	
9	58056889	1	RETAINING SPRING	
10	31241084	1	SELFLOCK NUT M8 6S	
10	31241100	1	SELFLOCK HEXAGON NUT M10	For motors 15LD315 / 15LD350
11	31411104	1	WASHER 10,5x18	For motors 15LD315 / 15LD350
12	31112213	1	SCREW TE M10X40 UNI 5739	For motors 15LD315 / 15LD350
13	56156119	1	SHIELD	For motors ACT280/ACT340/GX240/GX270/LGA340/EX27/EX35
13	59056051	1	SHIELD	For motors 15LD315 / 15LD350
13	59056089	1	SHIELD	For the engine GX200
13	59056111	1	SHIELD	For the engine L100AE
14	31112081	1	SCREW TE C/F M6X20 DIN 6921 8G	
15	58156135	1	PUMP	
16	31241065	1	SELFLOCK NUT M6	
17	56156134H	1	CONNECTION	
18	31112084	1	SCREW TE C/F M6X14 DIN 6921 8G	

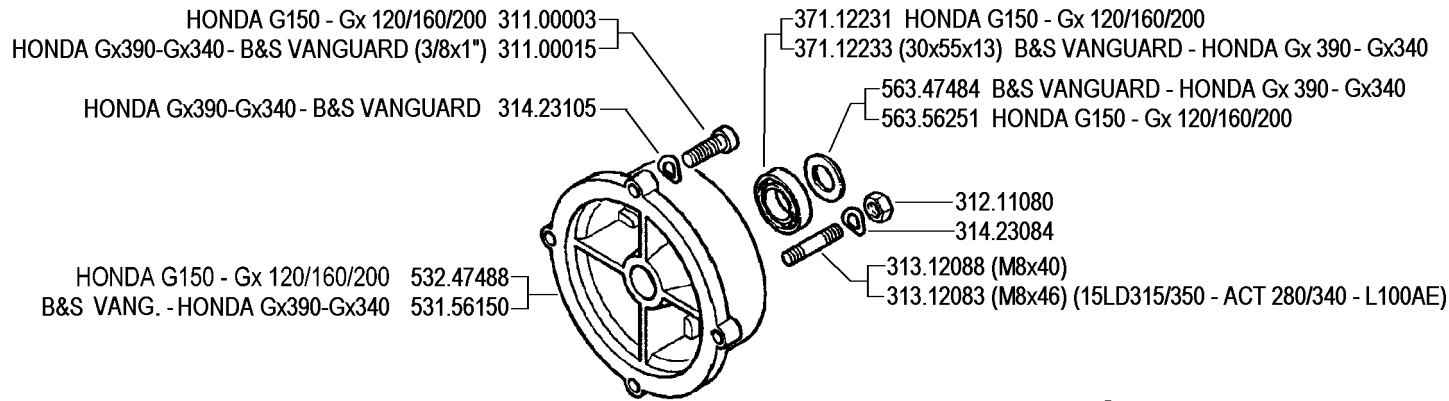

MOTORE ENGINE MOTEUR MOTOR MOTOR	FRIZIONE EMBRAGUE EMBRAYAGE KUPPLUNG CLUTCH
Acme A220	592.47884
Acme ACT 280 - A349 - A360	592.47884
Acme ACT 340	592.47971
Briggs & Stratton 9 Hp Vanguard	592.56253
Honda Gx 390-Gx340	592.56257
Honda G150 - Gx 120 / 160 / 200	592.56265
Lombardini 15LD315 / 350	592.47884
Lombardini 6LD435 / 400	592.47971
Yanmar L100AE	592.47971

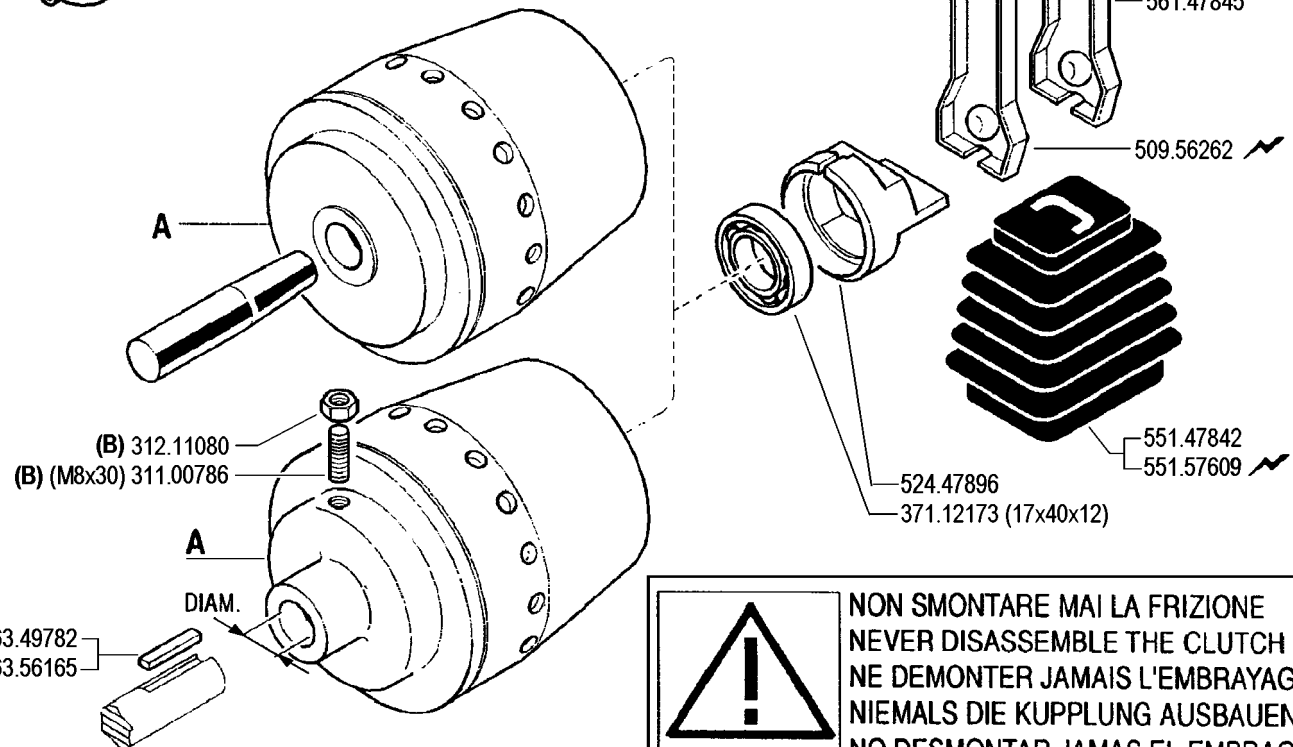

(HONDA Gx 390-Gx340-B&S VANGUARD) 563.49782  
 (HONDA G150 - Gx120/160/200) 563.56165

**!** NON SMONTARE MAI LA FRIZIONE  
 NEVER DISASSEMBLE THE CLUTCH  
 NE DEMONTER JAMAIS L'EMBRAYAGE  
 NIEMALS DIE KUPPLUNG AUSBAUEN  
 NO DESMONTAR JAMAS EL EMBRAGUE

(B) serrare a 2 Kg/m

<b>FERRARI</b>	500 serie GRIFON	FRIZIONE A CONO AUTOVENTILANTE		DALLA MACCHINA DE LA MAQUINA DE LA MACHINE FROM THE MACHINE AB DER MASCHINE	Rev.
		CLUTCH EMBRAGUE	EMBRAYAGE KUPPLUNG		
				N.	09/2004

Pos.	Code	Q.ty	Description	Notes
31100003	31100003	1	SCREW TE 5/16X7/8	
31100015	31100015	1	SCREW TE 3/8X1	
31100786	31100786	1	SCREW STEI M8X30 UNI5923 8G	
31211080	31211080	1	NUT M8	
31312083	31312083	1	STUD BOLT M8X46X16X16	
31312088	31312088	1	STUD BOLT M8X40X14X14	
31423084	31423084	1	SPRING WASHER 8,4	
31423105	31423105	1	SPRING WASHER 10,5	
37112173	37112173	1	BEARING	
37112231	37112231	1	BEARING	
37112233	37112233	1	BEARING	
50956262	50956262	1	CLUTCH LEVER	
52447896	52447896	1	PRESSURE PLATE	
53156150	53156150	1	ENGINE FLANGE	
53247488	53247488	1	ENGINE FLANGE	
55147842	55147842	1	BELLOWS	
55157609	55157609	1	BELLOWS	
56147845	56147845	1	CLUTCH LEVER	
56347484	56347484	1	SHIM	
56349782	56349782	1	DOWEL	
56356165	56356165	1	DOWEL	
56356251	56356251	1	SHIM D=19,6	
59247884	59247884	1	CLUTCH ASSY	
59247971	59247971	1	CLUTCH	
59256253	59256253	1	CLUTCH ASSY	
59256257	59256257	1	CLUTCH ASSY	
59256265	59256265	1	CLUTCH ASSY	

SERIAL

**D01\_00 - CLUTCH**

CODE REV

**D01\_0\_22506**

HONDA G150 - Gx120/160/200 31100003  
 HONDA Gx390 - Gx340 (3/8x1") 31100015

HONDA Gx390 - Gx340 31423105

HONDA G150 - Gx120/160/200 53247488  
 HONDA Gx390 - Gx340 53156150

37112231 HONDA G150 - Gx120/160/200  
 37112233 (30x55x13) HONDA Gx390 - Gx340

56347484 HONDA Gx390 - Gx340  
 56356251 HONDA G150 - Gx120/160/200

31211080  
 31423084

31312088 (M8x40)  
 31312083 (M8x46)  
 (15LD315/350 - ACT280/340 - L100AE)

56147845  
 50956262 ⚡  
 52447896

55147842  
 55157609 ⚡

MOTORE ENGINE MOTEUR MOTOR	FRIZIONE CLUTCH A EMBRAYAGE EMBRAGUE KUPPLUNG
Acme A220	59247884
Acme ACT 280 - A349 - A360	59247884
Acme ACT 340	59247971
Honda Gx 390 - Gx 340 D=25,4	59256280 ★(2)
Honda G150 - Gx120/160/200 D=19	59256275 ★(1)
Lombardini 15LD315/350	59247884
Lombardini 6LD435/400	59247971
Yanmar L100AE	59247971

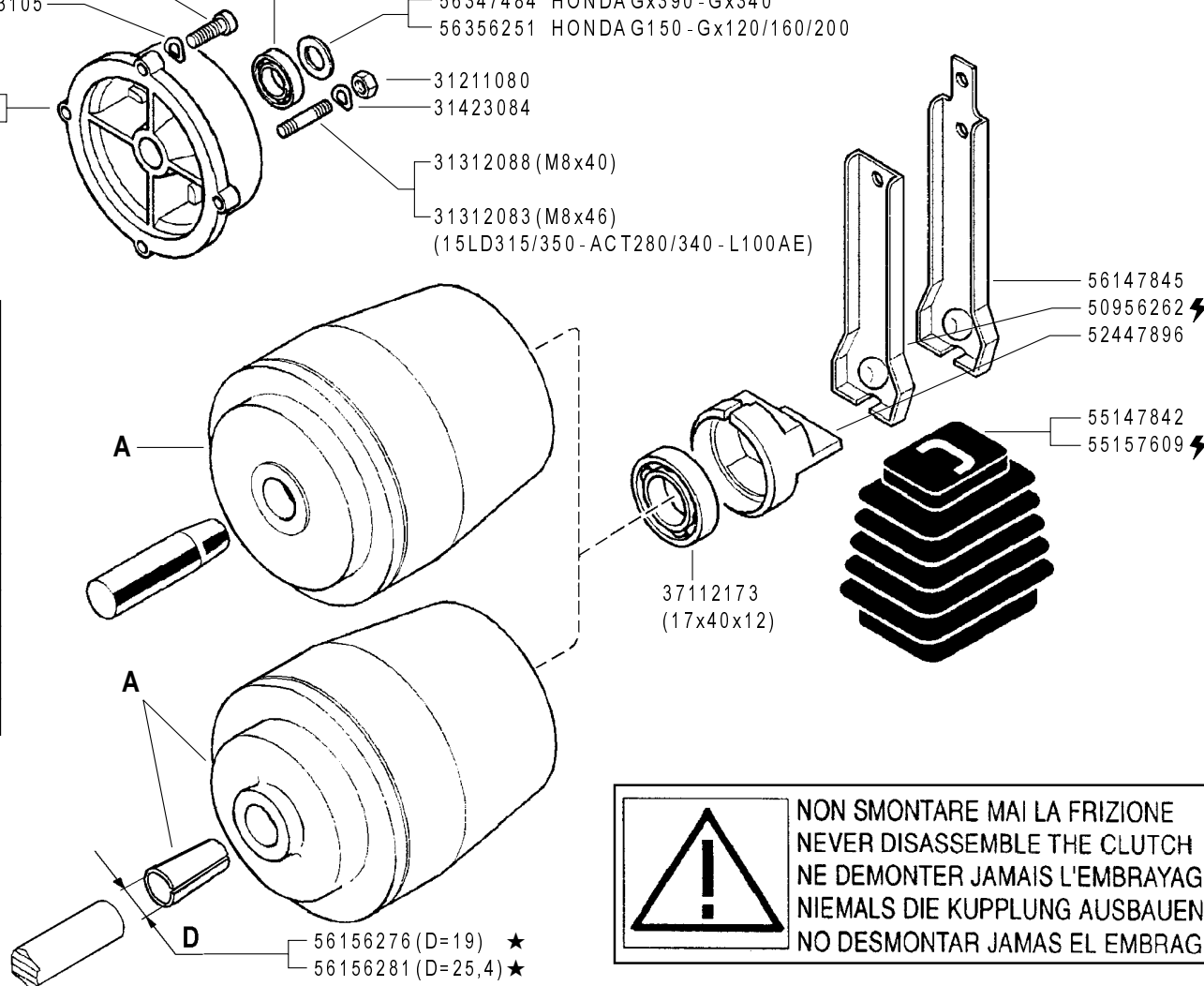

**!** NON SMONTARE MAI LA FRIZIONE  
 NEVER DISASSEMBLE THE CLUTCH  
 NE DEMONTER JAMAIS L'EMBRAYAGE  
 NIEMALS DIE KUPPLUNG AUSBAUEN  
 NO DESMONTAR JAMAS EL EMBRAGUE

(2) sostituisce 59256257  
 (1) sostituisce 59256265

56156276 (D=19) ★  
 56156281 (D=25,4) ★

**FERRARI** 500 serie GRIFON

**FRIZIONE A CONO AUTOVENTILANTE**  
 CLUTCH  
 EMBRAGUE  
 EMBRAYAGE  
 KUPPLUNG

DALLA MACCHINA  
 DE LA MAQUINA  
 DE LA MACHINE  
 FROM THE MACHINE  
 AB DER MASCHINE  
 ★ N.

CHIEDERE A S.A.T.  
 ASK TO S.A.T.  
 DEMANDER A S.A.T.  
 SOLICITAR EL S.A.T.  
 ANFRAGEN DER S.A.T.

Rev. **D01** 1  
 11/2006

Pos.	Code	Q.ty	Description	Notes
31100003	31100003	1	SCREW TE 5/16X7/8	
31100015	31100015	1	SCREW TE 3/8X1	
31211080	31211080	1	NUT M8	
31312083	31312083	1	STUD BOLT M8X46X16X16	
31312088	31312088	1	STUD BOLT M8X40X14X14	
31423084	31423084	1	SPRING WASHER 8,4	
31423105	31423105	1	SPRING WASHER 10,5	
37112173	37112173	1	BEARING	
37112231	37112231	1	BEARING	
37112233	37112233	1	BEARING	
50956262	50956262	1	CLUTCH LEVER	
52447896	52447896	1	PRESSURE PLATE	
53156150	53156150	1	ENGINE FLANGE	
53247488	53247488	1	ENGINE FLANGE	
55147842	55147842	1	BELLOWS	
55157609	55157609	1	BELLOWS	
56147845	56147845	1	CLUTCH LEVER	
56156276	56156276	1	SLEEVE	
56156281	56156281	1	CENTRING BUSH	
56347484	56347484	1	SHIM	
56356251	56356251	1	SHIM D=19,6	
59247884	59247884	1	CLUTCH ASSY	
59247971	59247971	1	CLUTCH	
59256275	59256275	1	CLUTCH ASSY	
59256280	59256280	1	CLUTCH ASSY	

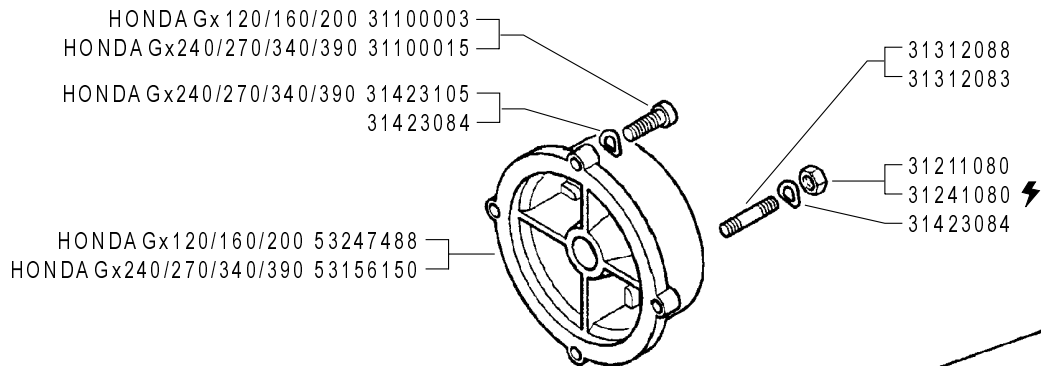

MOTORE ENGINE MOTEUR MOTOR	FRIZIONE CLUTCH A EMBRAYAGE EMBRAGUE KUPPLUNG
Acme A220	59247884
Acme A220 (REF.)	59256255
Acme ACT280 - A349 - A360	59247884
Acme ACT340	59247971
Honda Gx390 - Gx340 D=25,4	59256280
Honda Gx240/270 D=25,4	59256279
Honda Gx120/160/200 D=19	59256275
Lombardini 15LD315/350	59247884
Lombardini 15LD500	59247924
Yanmar L100AE	59247971
Yanmar L70AE	59247884

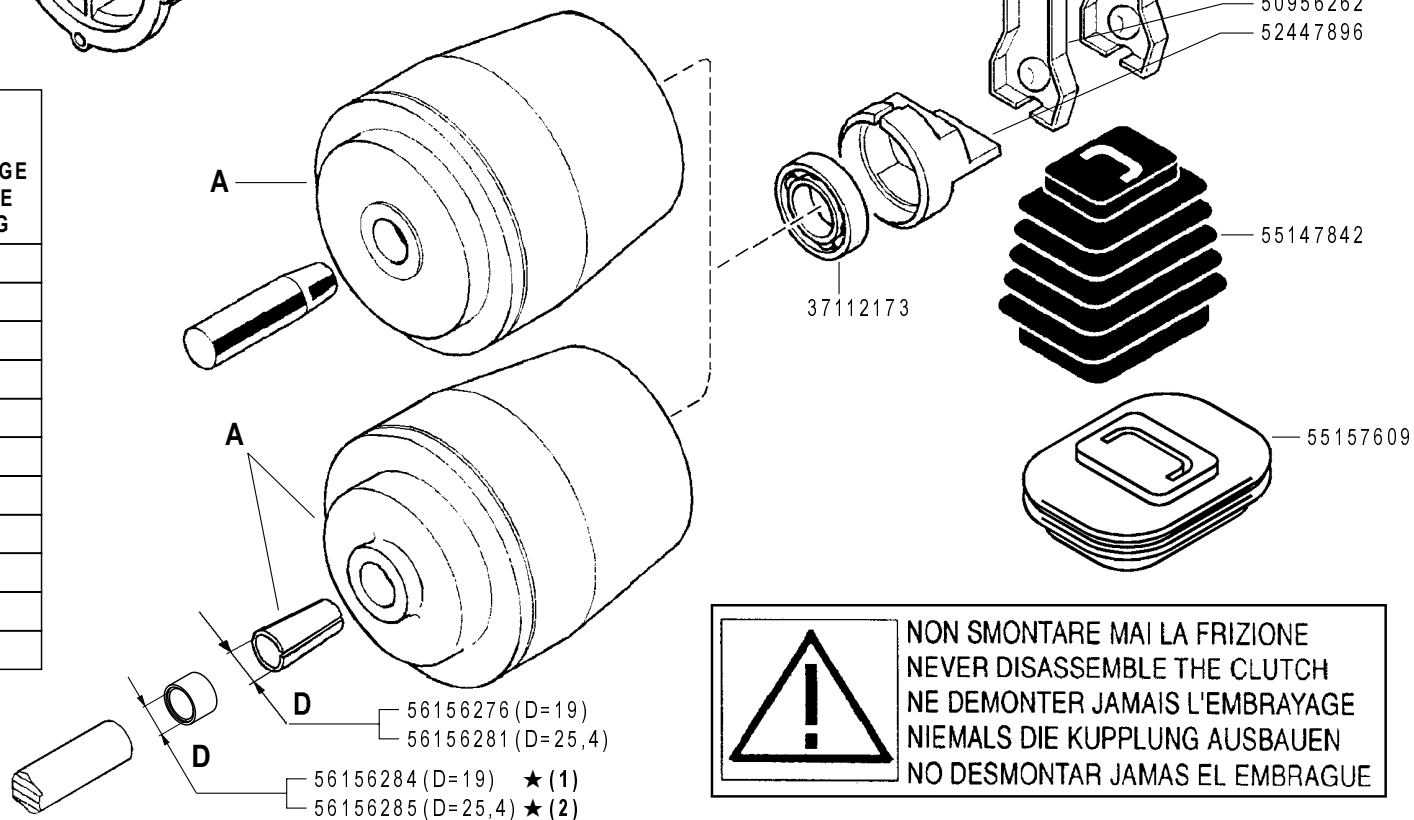

**!** NON SMONTARE MAI LA FRIZIONE  
NEVER DISASSEMBLE THE CLUTCH  
NE DEMONTER JAMAIS L'EMBRAYAGE  
NIEMALS DIE KUPPLUNG AUSBAUEN  
NO DESMONTAR JAMAS EL EMBRAGUE

**FERRARI**

500 serie GRIFON

**FRIZIONE A CONO AUTOVENTILANTE**

CLUTCH  
EMBRAGUE

EMBRAYAGE  
KUPPLUNG

DALLA MACCHINA  
DE LA MAQUINA  
DE LA MACHINE  
FROM THE MACHINE  
AB DER MASCHINE

★ N.

(2) 779519  
(1) 779324

**D01**

Rev.  
**2**

11/2006

ZENNE



Pos.	Code	Q.ty	Description	Notes
31100003	31100003	1	SCREW TE 5/16X7/8	
31100015	31100015	1	SCREW TE 3/8X1	
31211080	31211080	1	NUT M8	
31241080	31241080	1	HEXAGON SELFLOCK NUT M8	
31312083	31312083	1	STUD BOLT M8X46X16X16	
31312088	31312088	1	STUD BOLT M8X40X14X14	
31423084	31423084	1	SPRING WASHER 8,4	
31423105	31423105	1	SPRING WASHER 10,5	
37112173	37112173	1	BEARING	
50956262	50956262	1	CLUTCH LEVER	
52447896	52447896	1	PRESSURE PLATE	
53156150	53156150	1	ENGINE FLANGE	
53247488	53247488	1	ENGINE FLANGE	
55147842	55147842	1	BELLOWS	
55157609	55157609	1	BELLOWS	
56147845	56147845	1	CLUTCH LEVER	
56156276	56156276	1	SLEEVE	
56156281	56156281	1	CENTRING BUSH	
56156284	56156284	1	SPACER	
56156285	56156285	1	SPACER	
59247884	59247884	1	CLUTCH ASSY	
59247924	59247924	1	CLUTCH	
59247971	59247971	1	CLUTCH	
59256255	59256255	1	CLUTCH ASSY	
59256275	59256275	1	CLUTCH ASSY	
59256279	59256279	1	CLUTCH ASSY	
59256280	59256280	1	CLUTCH ASSY	

SERIAL

**D01\_02 - CLUTCH**

CODE REV

**D01\_2\_33546**

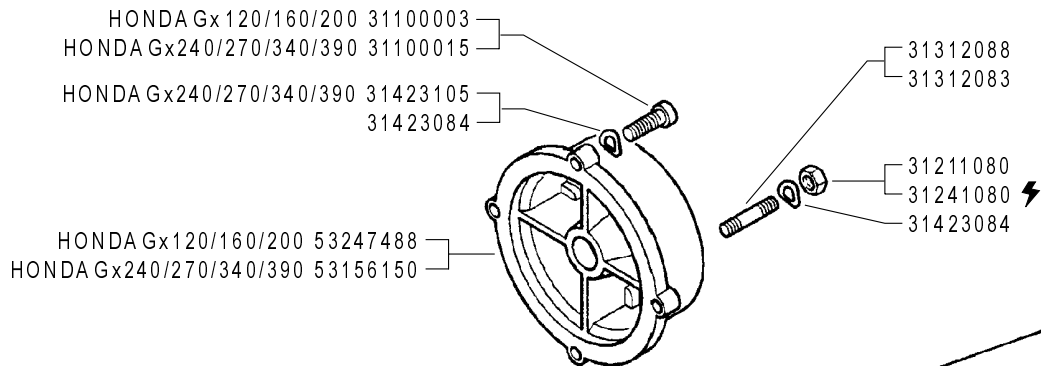

MOTORE ENGINE MOTEUR MOTOR MOTOR	FRIZIONE CLUTCH A EMBRAYAGE EMBRAGUE KUPPLUNG
Acme A220	59247884
Acme ACT 280 - A349 - A360	59247884
Acme ACT 340	59247971
Honda Gx390 - Gx340 D=25,4	59256280
Honda Gx240/270 D=25,4	59256279
Honda Gx120/160/200 D=19	59256275
Lombardini 15LD315/350	59247884
Lombardini 15LD500	59247924
Lombardini LGA 340 ★	59247971
Yanmar L100AE	59247971
Yanmar L70AE	59247884

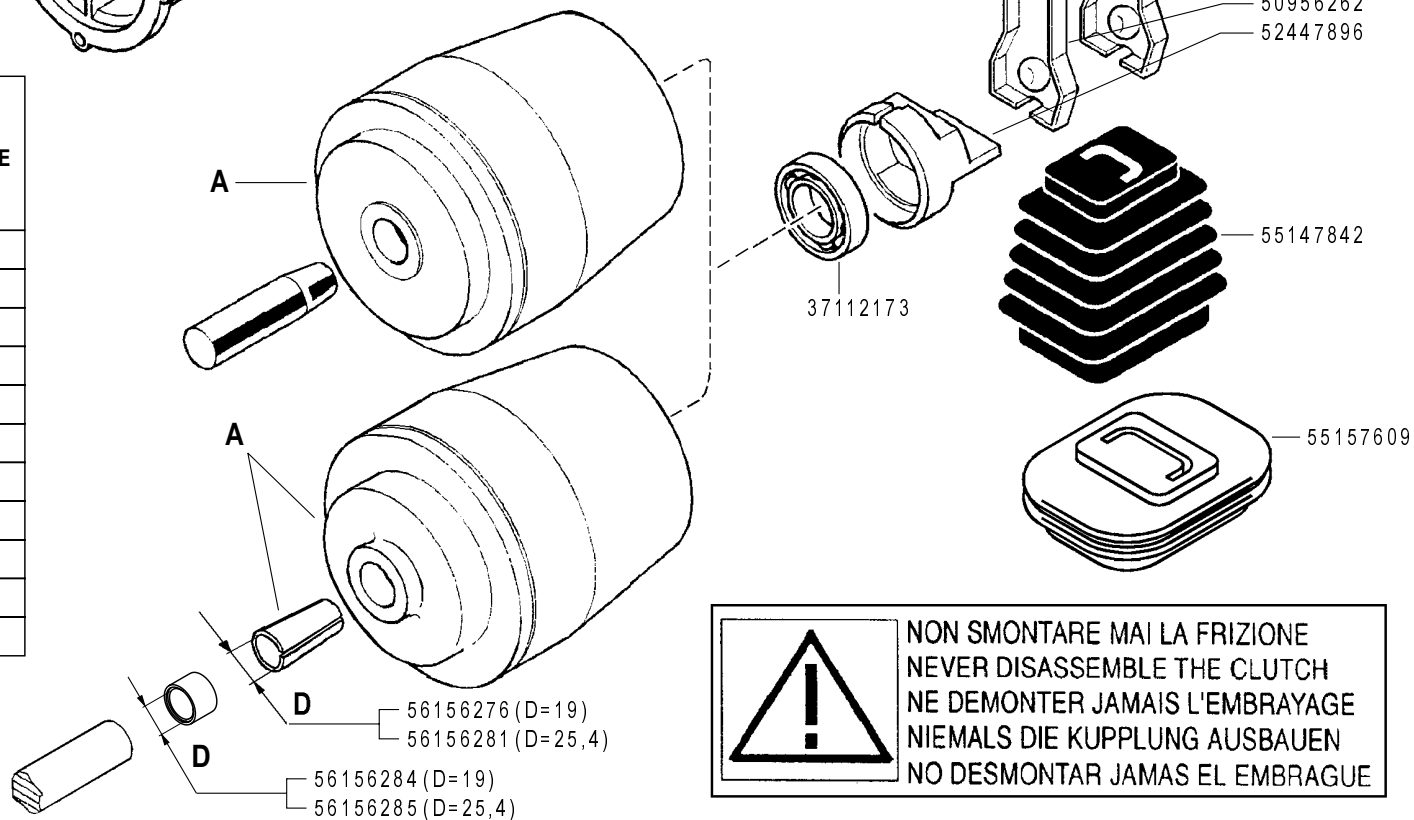

 **NON SMONTARE MAI LA FRIZIONE  
NEVER DISASSEMBLE THE CLUTCH  
NE DEMONTER JAMAIS L'EMBRAYAGE  
NIEMALS DIE KUPPLUNG AUSBAUEN  
NO DESMONTAR JAMAS EL EMBRAGUE**

**FERRARI**

500 serie GRIFON

**FRIZIONE A CONO AUTOVENTILANTE**

CLUTCH  
EMBRAGUE

EMBRAYAGE  
KUPPLUNG

DALLA MACCHINA  
DE LA MAQUINA  
DE LA MACHINE  
FROM THE MACHINE  
AB DER MASCHINE

AGGIORNAMENTO

REVISION

MISE A JOUR

APLAZAMIENTO

ANPASSUNG

**D01**

Rev.  
**3**

**01/2009**

★ N.

ZENNE

Pos.	Code	Q.ty	Description	Notes
31100003	31100003	1	SCREW TE 5/16X7/8	
31100015	31100015	1	SCREW TE 3/8X1	
31211080	31211080	1	NUT M8	
31241080	31241080	1	HEXAGON SELFLOCK NUT M8	
31312083	31312083	1	STUD BOLT M8X46X16X16	
31312088	31312088	1	STUD BOLT M8X40X14X14	
31423084	31423084	1	SPRING WASHER 8,4	
31423105	31423105	1	SPRING WASHER 10,5	
37112173	37112173	1	BEARING	
50956262	50956262	1	CLUTCH LEVER	
52447896	52447896	1	PRESSURE PLATE	
53156150	53156150	1	ENGINE FLANGE	
53247488	53247488	1	ENGINE FLANGE	
55147842	55147842	1	BELLOWS	
55157609	55157609	1	BELLOWS	
56147845	56147845	1	CLUTCH LEVER	
56156276	56156276	1	SLEEVE	
56156281	56156281	1	CENTRING BUSH	
56156284	56156284	1	SPACER	
56156285	56156285	1	SPACER	
59247884	59247884	1	CLUTCH ASSY	
59247924	59247924	1	CLUTCH	
59247971	59247971	1	CLUTCH	
59256275	59256275	1	CLUTCH ASSY	
59256279	59256279	1	CLUTCH ASSY	
59256280	59256280	1	CLUTCH ASSY	

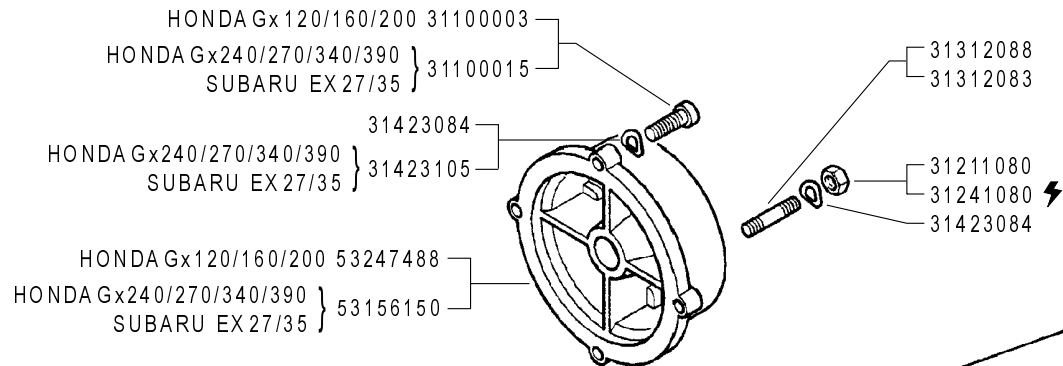

MOTORE ENGINE MOTEUR MOTOR MOTOR	FRIZIONE CLUTCH A EMBRAYAGE EMBRAGUE KUPPLUNG
Acme A220	59247884
Acme ACT 280 - A349 - A360	59247884
Acme ACT 340	59247971
Honda Gx390 - Gx340 D=25,4	59256280
Honda Gx240/270 D=25,4	59256279
Honda Gx120/160/200 D=19	59256275
Lombardini 15LD315/350	59247884
Lombardini 15LD500	59247924
Lombardini LGA 340	59247971
Subaru EX 27 ★	59256279
Subaru EX 35 ★	59256280
Yanmar L100AE	59247971
Yanmar L70AE	59247884

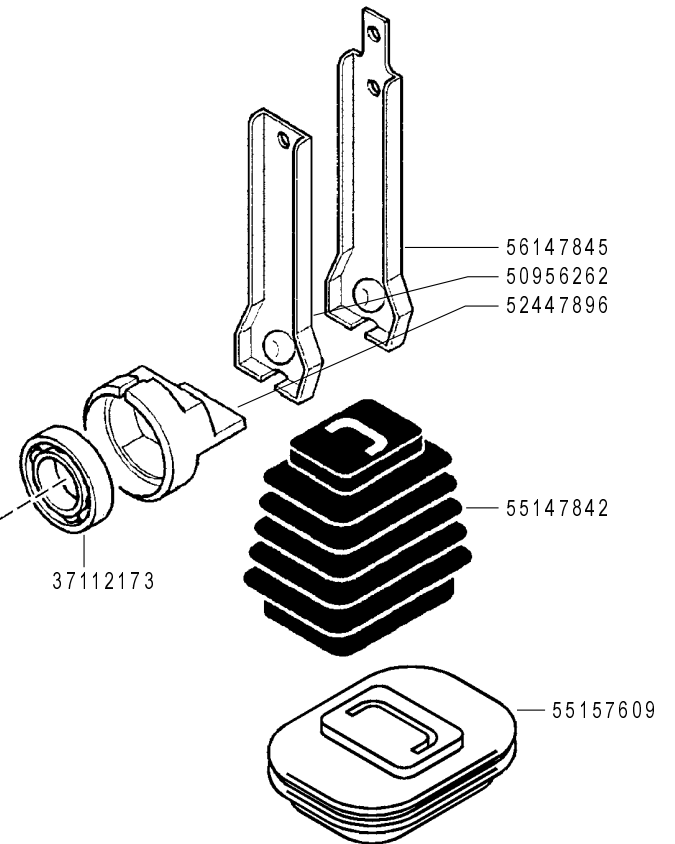
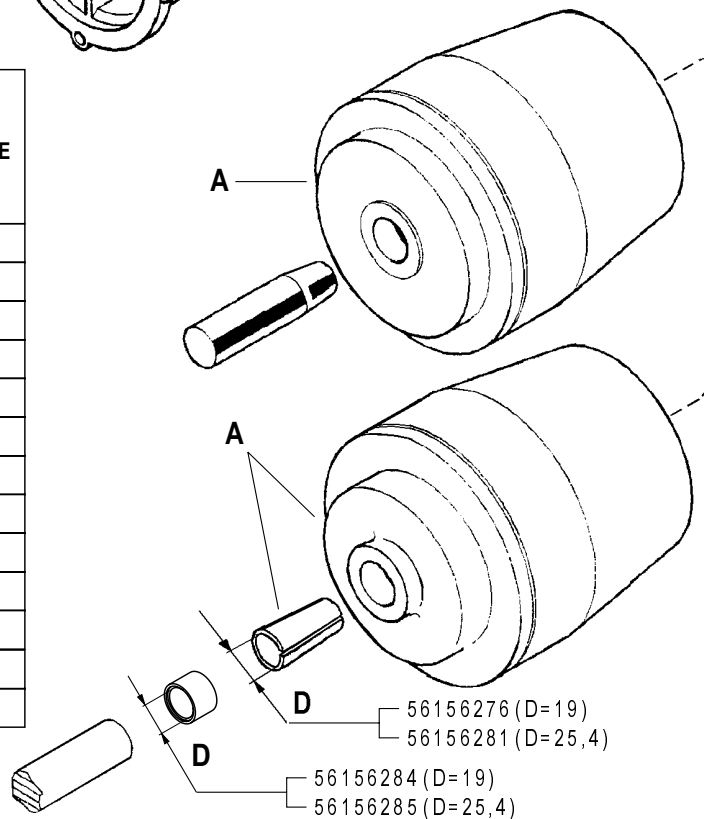

**NON SMONTARE MAI LA FRIZIONE  
NEVER DISASSEMBLE THE CLUTCH  
NE DEMONTER JAMAIS L'EMBRAYAGE  
NIEMALS DIE KUPPLUNG AUSBAUEN  
NO DESMONTAR JAMAS EL EMBRAGUE**

**FERRARI**

500 serie GRIFON

**FRIZIONE A CONO AUTOVENTILANTE**

CLUTCH  
EMBRAGUE

EMBRAYAGE  
KUPPLUNG

DALLA MACCHINA  
DE LA MAQUINA  
FROM THE MACHINE  
AB DER MASCHINE

AGGIORNAMENTO

REVISION

MISE A JOUR

APLAZAMIENTO

ANPASSUNG

**D01**

Rev. **4**

**03/2010**

★ N.

ZENNE

Pos.	Code	Q.ty	Description	Notes
31100003	31100003	1	SCREW TE 5/16X7/8	
31100015	31100015	1	SCREW TE 3/8X1	
31211080	31211080	1	NUT M8	
31241080	31241080	1	HEXAGON SELFLOCK NUT M8	
31312083	31312083	1	STUD BOLT M8X46X16X16	
31312088	31312088	1	STUD BOLT M8X40X14X14	
31423084	31423084	1	SPRING WASHER 8,4	
31423105	31423105	1	SPRING WASHER 10,5	
37112173	37112173	1	BEARING	
50956262	50956262	1	CLUTCH LEVER	
52447896	52447896	1	PRESSURE PLATE	
53156150	53156150	1	ENGINE FLANGE	
53247488	53247488	1	ENGINE FLANGE	
55147842	55147842	1	BELLOWS	
55157609	55157609	1	BELLOWS	
56147845	56147845	1	CLUTCH LEVER	
56156276	56156276	1	SLEEVE	
56156281	56156281	1	CENTRING BUSH	
56156284	56156284	1	SPACER	
56156285	56156285	1	SPACER	
59247884	59247884	1	CLUTCH ASSY	
59247924	59247924	1	CLUTCH	
59247971	59247971	1	CLUTCH	
59256275	59256275	1	CLUTCH ASSY	
59256279	59256279	1	CLUTCH ASSY	
59256280	59256280	1	CLUTCH ASSY	

SERIAL

**D01\_04 - CLUTCH**

CODE REV

**D01\_4\_72864**

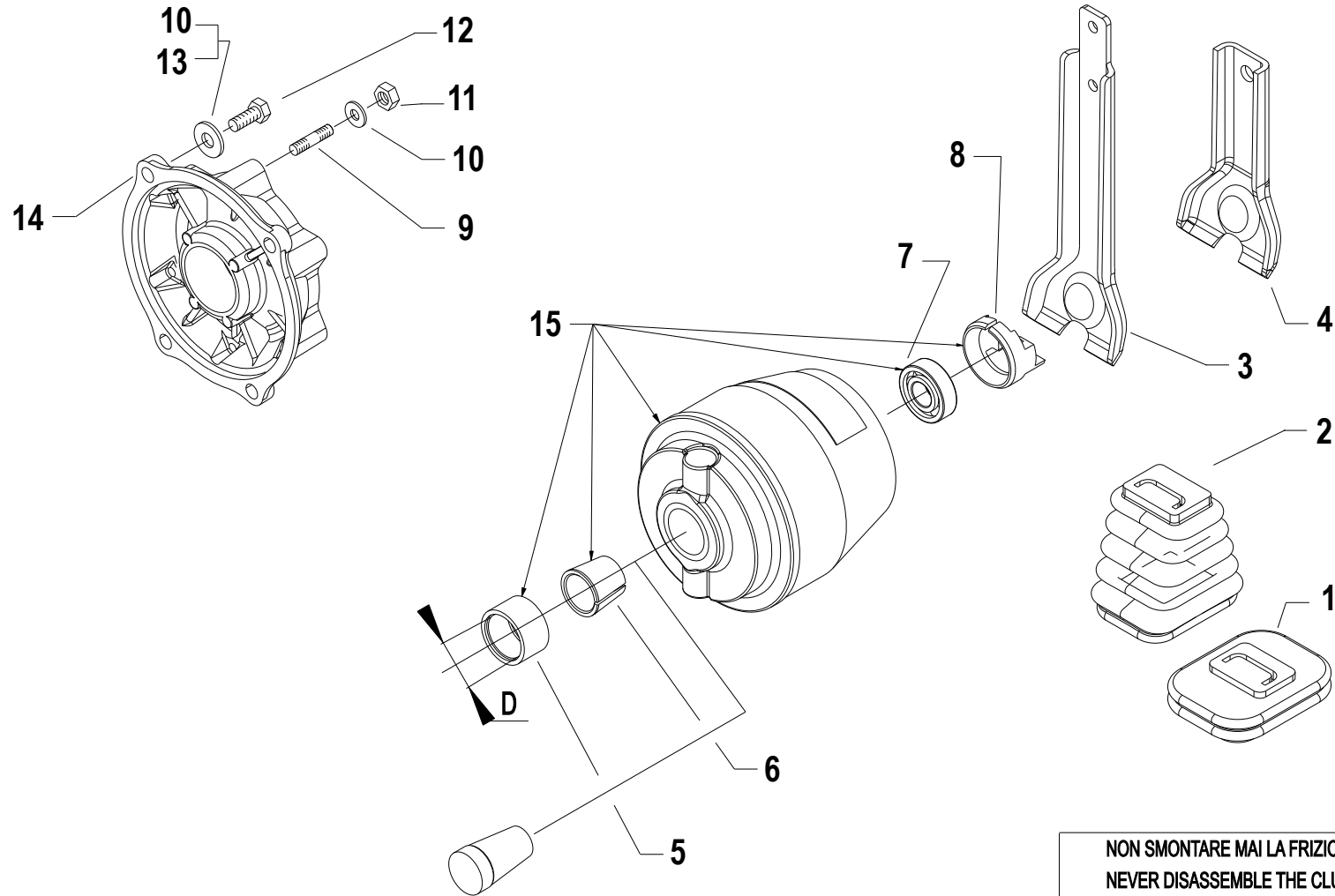

NON SMONTARE MAI LA FRIZIONE  
 NEVER DISASSEMBLE THE CLUTCH  
 NE DEMONTER JAMAIS L'EMBRAYAGE  
 NIEMALS DIE KUPPLUNG AUSBAUEN  
 NO DESMONTAR JAMAS EL EMBRAGUE

Pos.	Code	Q.ty	Description	Notes
1	55157609	1	BELLOWS	
2	55147842	1	BELLOWS	
3	56147845	1	CLUTCH LEVER	
4	50956262	1	CLUTCH LEVER	
5	56156284	1	SPACER	
5	56156285	1	SPACER	
6	56156276	1	SLEEVE	
6	56156281	1	CENTRING BUSH	
7	37112173	1	BEARING	
8	52447896	1	PRESSURE PLATE	
9	31312083	1	STUD BOLT M8X46X16X16	For motors EX21/LGA340/15LD350/L100AE/ACT340
9	31312088	1	STUD BOLT M8X40X14X14	For motors GX340/GX390/EX35
10	31423084	1	SPRING WASHER 8,4	
11	31211080	1	NUT M8	
11	31241080	1	HEXAGON SELFLOCK NUT M8	For engines with electric start
12	31100003	1	SCREW TE 5/16X7/8	For motors GX120/GX160/GX200/EX21
12	31100015	1	SCREW TE 3/8X1	For motors GX240/GX270/GX340/GX390/EX27/EX35
13	31423105	1	SPRING WASHER 10,5	For motors GX240/GX270/GX340/GX390
14	53156150	1	ENGINE FLANGE	For motors GX240/GX270/GX340/GX390/EX27/EX35
14	53247488	1	ENGINE FLANGE	For motors GX120/GX160/GX200/EX21
15	59247884		CLUTCH ASSY	15LD315/15LD350 - ACME A220/ACME ACT 280/A349/A360 -
15	59247924		CLUTCH	15LD500
15	59247971		CLUTCH	L100AE - ACT340 - LGA340
15	59256275		CLUTCH ASSY	GX160/GX200 - EX21
15	59256279		CLUTCH ASSY	GX240/GX270 - EX27
15	59256280		CLUTCH ASSY	GX340/GX390 - EX35
15	59256295		CLUTCH ASSY	A220 (REF.)

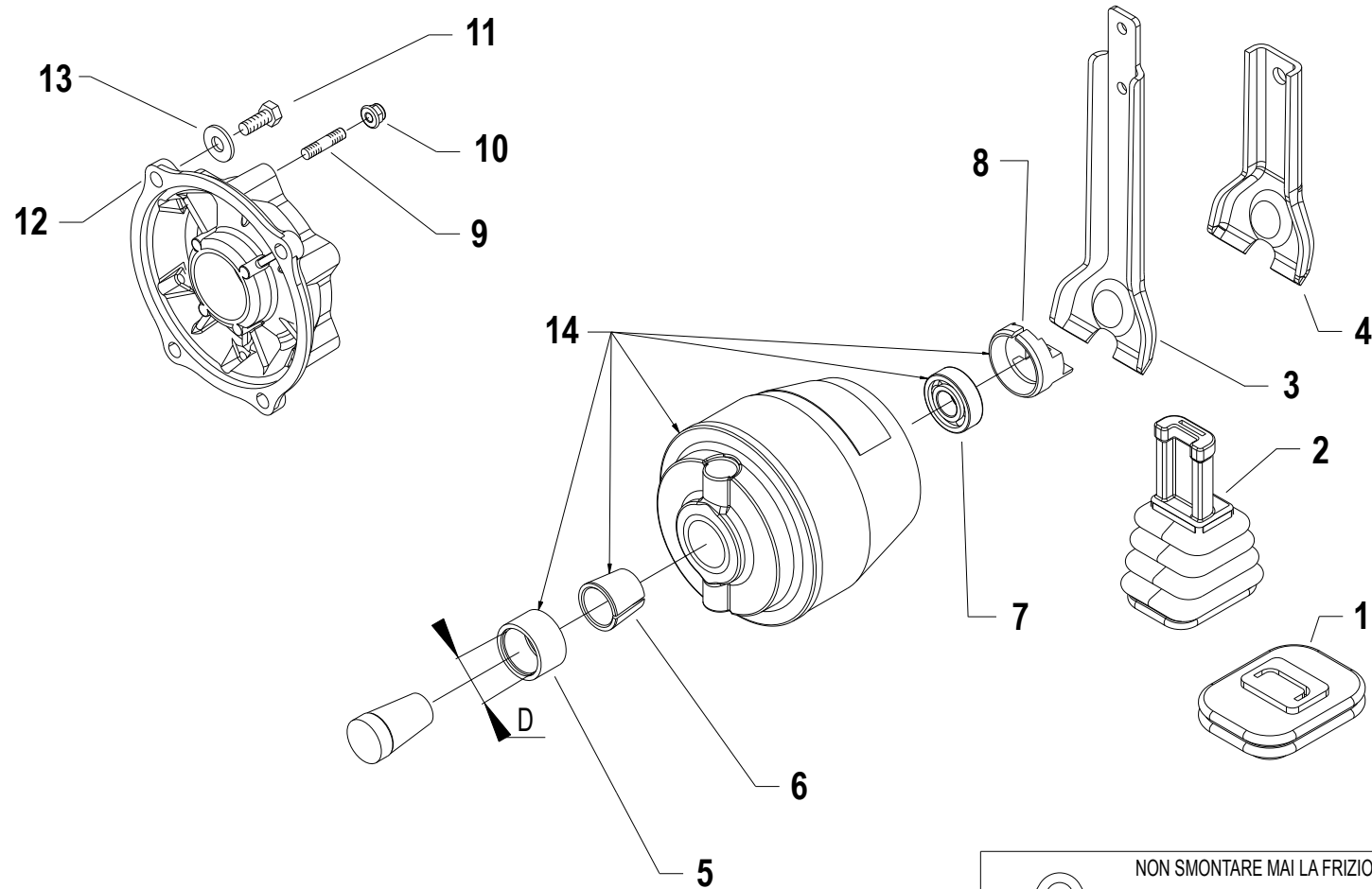

  
NON SMONTARE MAI LA FRIZIONE  
NEVER DISASSEMBLE THE CLUTCH  
NE DEMONTER JAMAIS L'EMBRAYAGE  
NIEMALS DIE KUPPLUNG AUSBAUEN  
NO DESMONTAR JAMAS EL EMBRAGUE



Pos.	Code	Q.ty	Description	Notes
1	55157609		BELLOWS	
2	55156481		BELLOWS	Replaces 55147842
3	56147845		CLUTCH LEVER	
4	50956262		CLUTCH LEVER	
5	56156284		SPACER	
5	56156285		SPACER	
6	56156276		SLEEVE	
6	56156281		CENTRING BUSH	
7	37112173		BEARING	
8	52447896		PRESSURE PLATE	
9	31312083		STUD BOLT M8X46X16X16	
10	31241083		SELFLOCK NUT M8	Replaces 31211080 + 31423084
11	31100003		SCREW TE 5/16X7/8	For engines GX120-GX160-GX200-EX21
11	31100015		SCREW TE 3/8X1	For engines GX240-GX270-GX340-GX390-EX27-EX35
12	53156150		ENGINE FLANGE	For engines GX240-GX270-GX340-GX390-EX27-EX35
12	53247488		ENGINE FLANGE	For engines GX120-GX160-GX200-EX21
13	31423084		SPRING WASHER 8,4	
13	31423105		SPRING WASHER 10,5	For engines GX240-GX270-GX340-GX390-EX27-EX35
14	59247489		CONIC CLUTCH D=23 1 CPL SPRING	REPLACES 59247884 - 15LD315/15LD350 - A220 -
14	59247513		CONIC CLUTCH D=24 2 SPRINGS	REPLACES 59247924 - 15LD500
14	59247823		CONIC CLUTCH D=23,2 2 SPRINGS	REPLACES 59247971 - L100 - ACT340 - LGA340
14	592C1010		CLUTCH D.19 Q(UP TO 9HP)	REPLACES 59256275 - GX120/GX160/GX200 - EX21
14	592C1011		COMPLETE CLUTCH D=25,4 9HP	REPLACES 59256275 - GX240/GX270 - EX27
14	592C1012		CONIC CLUTCH D=25,4 UP 9HP	REPLACES 59256280 - GX340/GX390 - EX35
14	592C1013		FRIZIONE C.TA 1 MOLLA SP. REF.	REPLACES 59256295 - A220 REFORM

SERIAL  
START  
**959257**

**D01\_06 - CLUTCH**

CODE REV

**D.01.02.A0019\_06**



Pos.	Code	Q.ty	Description	Notes
30040001	30040001	1	PLUG	
31111090	31111090	1	SCREW TE M5X10 UNI 5739 8G	
31221121	31221121	1	NUT M12X1,25	
31241080	31241080	1	HEXAGON SELFLOCK NUT M8	
31241085	31241085	1	SELFLOCK NUT M8 6S	
31312078	31312078	1	STUD BOLT M8X32X14X14	
31312084	31312084	1	STUD BOLT M8X58X16X16	
31312085	31312085	1	STUD BOLT M8X80X28X16	
31312088	31312088	1	STUD BOLT M8X40X14X14	
31312124	31312124	1	STUD BOLT	
31312125	31312125	1	STUD BOLT	
31421083	31421083	1	WASHER	
31421132	31421132	1	WASHER 13X24X2,8	
31422064	31422064	1	SPRING WASHER 6,4	
31423084	31423084	1	SPRING WASHER 8,4	
38211500	38211500	1	OIL SEAL 15X28X7	
53152401	53152401	1	REAR COVER	
53152402	53152402	1	BODY	
53152404	53152404	1	REAR COVER	
55102678	55102678	1	RUBBER RING	
56152403	56152403	1	COVER	
58043053	58043053	1	CYLINDRICAL PLUG	
59015425	59015425	1	PLUG	
59052400	59052400	1	PLATE	

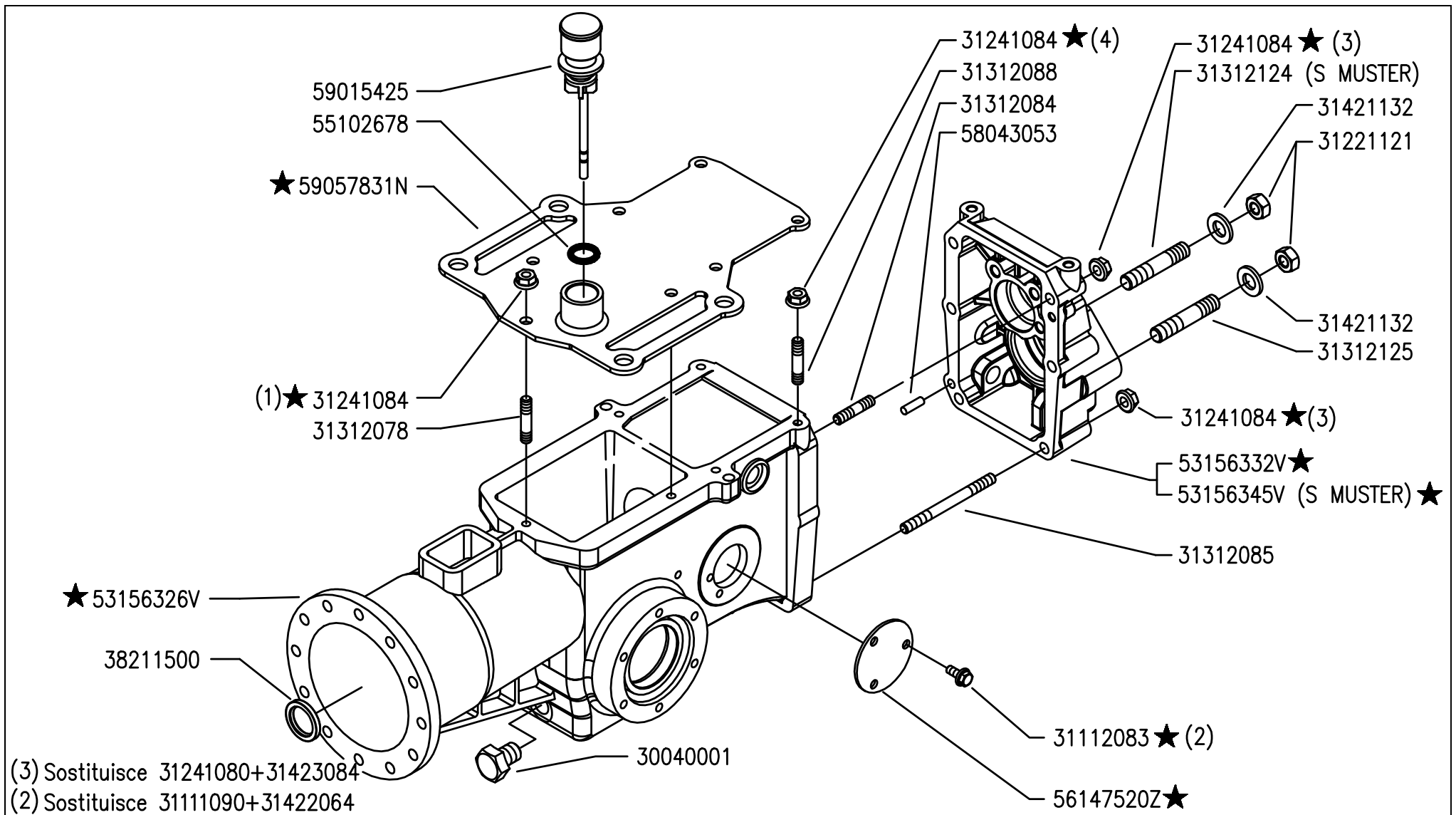

(3) Sostituisce 31241080+31423084  
 (2) Sostituisce 31111090+31422064  
 (1) Sostituisce 31241085+31423084 (4) Sostituisce 31241085+31421083

	<b>500</b> serie GRIFON	SCATOLA CAMBIO (530S GR - S MUSTER)	DALLA MACCHINA DE LA MAQUINA DE LA MAQUINA FROM THE MACHINE AB DER MASCHINE	AGGIORNAMENTO	E03 1	Rev.
		GEARBOX	BOITE DE VITESSES	REVISION		
		CAJA DE CAMBIO	WECHSELGETRIEBE	MISE A JOUR		
		★N.	ANPASSUNG	09/2010		

Pos.	Code	Q.ty	Description	Notes
3004001	30040001		PLUG	
31112083	31112083		SCREW M6X12	
31221121	31221121		NUT M12X1,25	
31241084	31241084		SELFLOCK NUT M8 6S	
31312078	31312078		STUD BOLT M8X32X14X14	
31312084	31312084		STUD BOLT M8X58X16X16	
31312085	31312085		STUD BOLT M8X80X28X16	
31312088	31312088		STUD BOLT M8X40X14X14	
31312124	31312124		STUD BOLT	
31312125	31312125		STUD BOLT	
31421132	31421132		WASHER 13X24X2,8	
38211500	38211500		OIL SEAL 15X28X7	
55102678	55102678		RUBBER RING	
58043053	58043053		CYLINDRICAL PLUG	
59015425	59015425		PLUG	
53156326	53156326V		BODY	
53156332	53156332V		REAR COVER	
53156345	53156345V		REAR COVER	
56147520	56147520Z		COVER	
59057831	59057831N		PLATE	

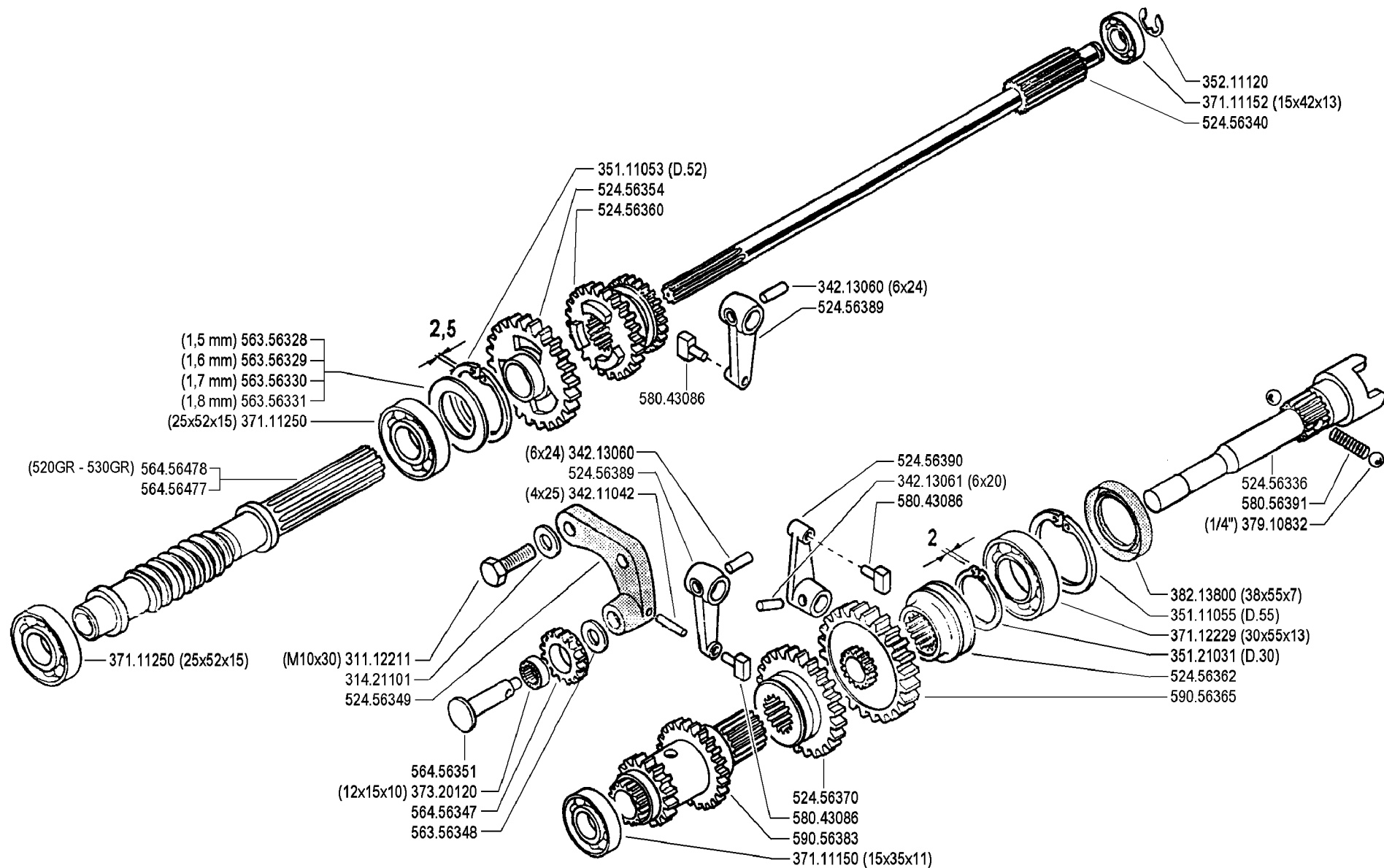

**FERRARI**

500 serie GRIFON

**INGRANAGGI CAMBIO  
(520 GR - 530 GR - 530S GR - S MUSTER)**

GEARS  
ENGRANAJES

ENGRANAGES  
ZÄHNRÄDER

DALLA MACCHINA  
DE LA MAQUINA  
DE LA MACHINE  
FROM THE MACHINE  
AB DER MASCHINE

N.

**F03**

Rev.  
**0**

09/2004

ZENNE

Pos.	Code	Q.ty	Description	Notes
31112211	31112211	1	SCREW TE M10X30 UNI 5739	
31421101	31421101	1	WASHER	
34211042	34211042	1	ROLL PIN	
34213060	34213060	1	ROLL PIN	
34213061	34213061	1	ROLL PIN	
35111053	35111053	1	SEEGER RING I 52 UNI 7438	
35111055	35111055	1	SEEGER RING	
35121031	35121031	1	SEEGER RING	
35211120	35211120	1	SEEGER RING	
37111150	37111150	1	BEARING	
37111152	37111152	1	BEARING	
37111250	37111250	1	BEARING	
37112229	37112229	1	BEARING	
37320120	37320120	1	ROLLER CAGE 12X15/10	
37910832	37910832	1	BALL 1/4	
38213800	38213800	1	OIL SEAL 38X55X7	
52456336	52456336	1	PTO SHAFT	
52456340	52456340	1	SHAFT	
52456349	52456349	1	GEAR SUPPORT	
52456354	52456354	1	GEAR	
52456360	52456360	1	SLIDER	
52456362	52456362	1	COUPLING	
52456370	52456370	1	SLIDER	
52456389	52456389	1	LEVER	
52456390	52456390	1	LEVER	
56356328	56356328	1	ADJUSTING RING SP=1,5	
56356329	56356329	1	ADJUSTING RING SP=1,6	
56356330	56356330	1	ADJUSTING RING SP=1,7	
56356331	56356331	1	ADJUSTING RING SP=1,8	
56356348	56356348	1	ADJUSTING RING	
56456347	56456347	1	GEAR	
56456351	56456351	1	GEAR PIN	
56456477	56456477	1	SCREW	
56456478	56456478	1	SCREW	

SERIAL

**F03\_00 - GEARS**

CODE REV

**F03\_0\_22685**

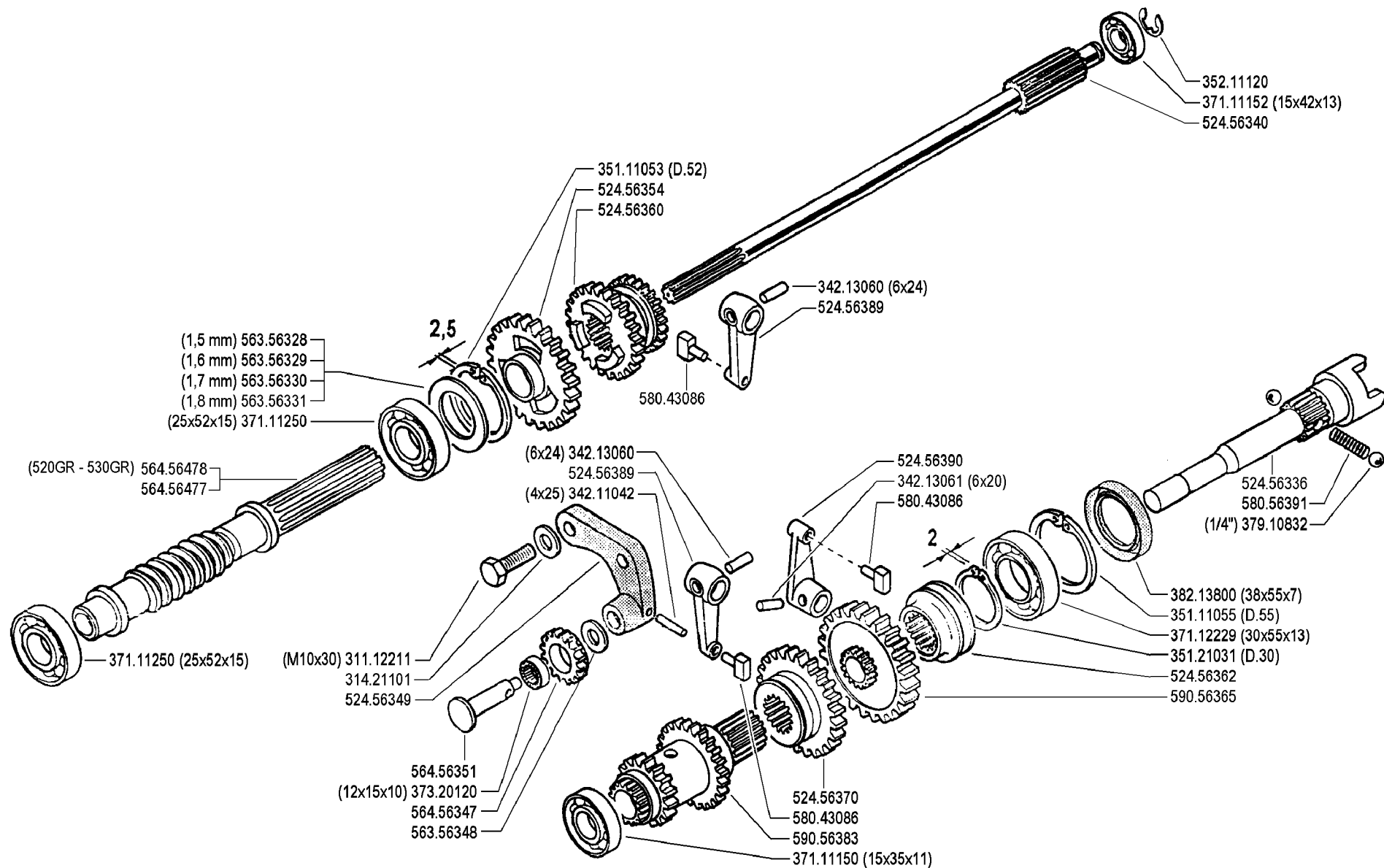

**FERRARI**

**500** serie **GRIFON**

**INGRANAGGI CAMBIO  
(520 GR - 530 GR - 530S GR - S MUSTER)**

GEARS  
ENGRANAJES

ENGRANAGES  
ZÄHNÄDER

DALLA MACCHINA  
DE LA MAQUINA  
DE LA MACHINE  
FROM THE MACHINE  
AB DER MASCHINE

N.

**F03**

Rev.

**0**

**09/2004**

ZENNE



<b>Pos.</b>	<b>Code</b>	<b>Q.ty</b>	<b>Description</b>	<b>Notes</b>
58043086	58043086	1	SHOE	
58056391	58056391	1	SPRING	
59056365	59056365	1	PTO GEAR	
59056383	59056383	1	TRIPLE GEAR	

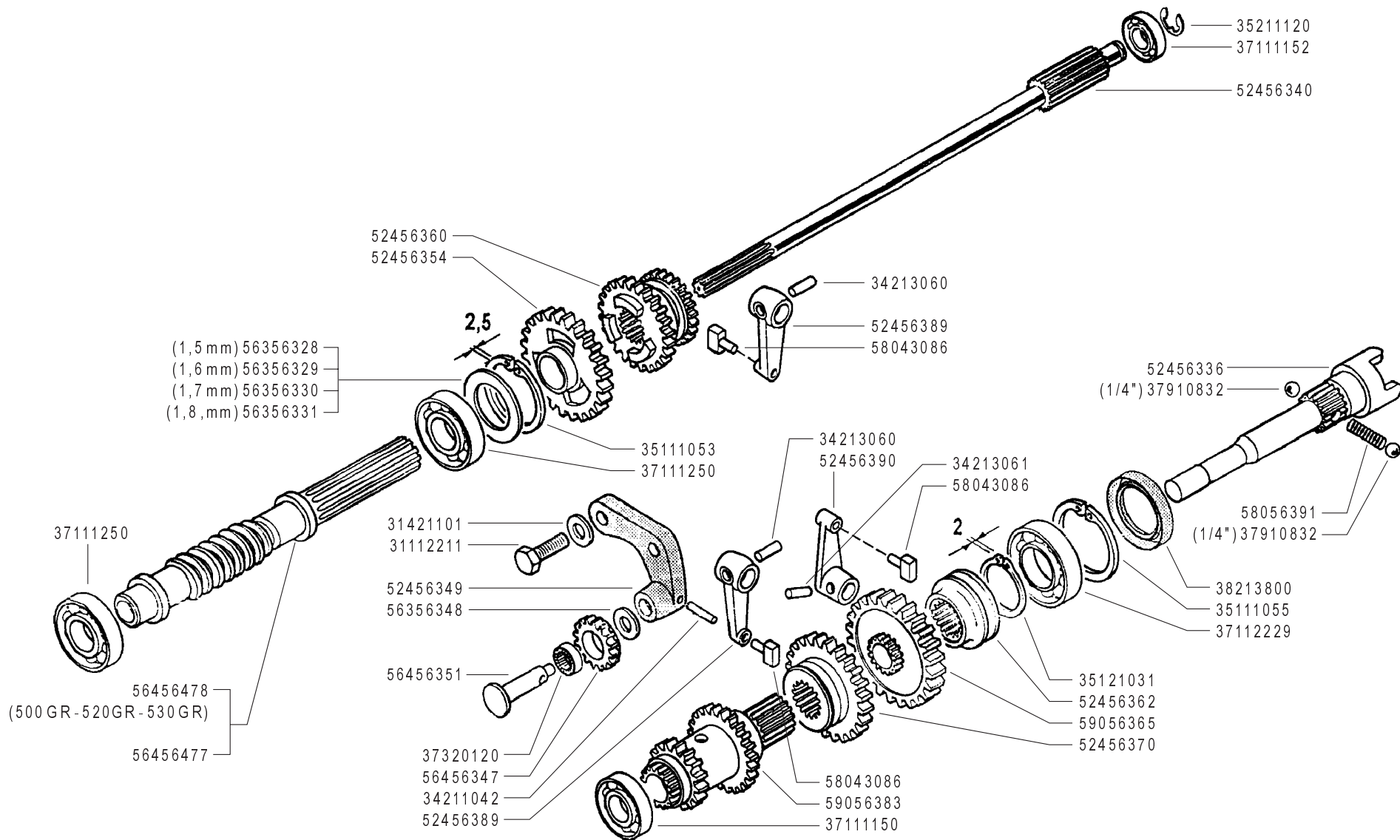

**FERRARI**

**500** serie **GRIFON**

**INGRANAGGI CAMBIO  
(500 GR ★ - 520 GR - 530 GR - 530S GR - S MUSTER)**

GEARS  
ENGRANAJES

ENGRANAGES  
ZÄHRNÄDER

DALLA MACCHINA  
DE LA MAQUINA  
DE LA MACHINE  
FROM THE MACHINE  
AB DER MASCHINE

AGGIORNAMENTO
REVISION
MISE A JOUR
APLAZAMIENTO
ANPASSUNG

★ N.

**F03**

06/2006

Rev.  
**1**

ZENNE

Pos.	Code	Q.ty	Description	Notes
31112211	31112211	1	SCREW TE M10X30 UNI 5739	
31421101	31421101	1	WASHER	
34211042	34211042	1	ROLL PIN	
34213060	34213060	1	ROLL PIN	
34213061	34213061	1	ROLL PIN	
35111053	35111053	1	SEEGER RING I 52 UNI 7438	
35111055	35111055	1	SEEGER RING	
35121031	35121031	1	SEEGER RING	
35211120	35211120	1	SEEGER RING	
37111150	37111150	1	BEARING	
37111152	37111152	1	BEARING	
37111250	37111250	1	BEARING	
37112229	37112229	1	BEARING	
37320120	37320120	1	ROLLER CAGE 12X15/10	
37910832	37910832	1	BALL 1/4	
38213800	38213800	1	OIL SEAL 38X55X7	
52456336	52456336	1	PTO SHAFT	
52456340	52456340	1	SHAFT	
52456349	52456349	1	GEAR SUPPORT	
52456354	52456354	1	GEAR	
52456360	52456360	1	SLIDER	
52456362	52456362	1	COUPLING	
52456370	52456370	1	SLIDER	
52456389	52456389	1	LEVER	
52456390	52456390	1	LEVER	
56356328	56356328	1	ADJUSTING RING SP=1,5	
56356329	56356329	1	ADJUSTING RING SP=1,6	
56356330	56356330	1	ADJUSTING RING SP=1,7	
56356331	56356331	1	ADJUSTING RING SP=1,8	
56356348	56356348	1	ADJUSTING RING	
56456347	56456347	1	GEAR	
56456351	56456351	1	GEAR PIN	
56456477	56456477	1	SCREW	
56456478	56456478	1	SCREW	

SERIAL

**F03\_01 - GEARS**

CODE REV

**F03\_1\_34091**

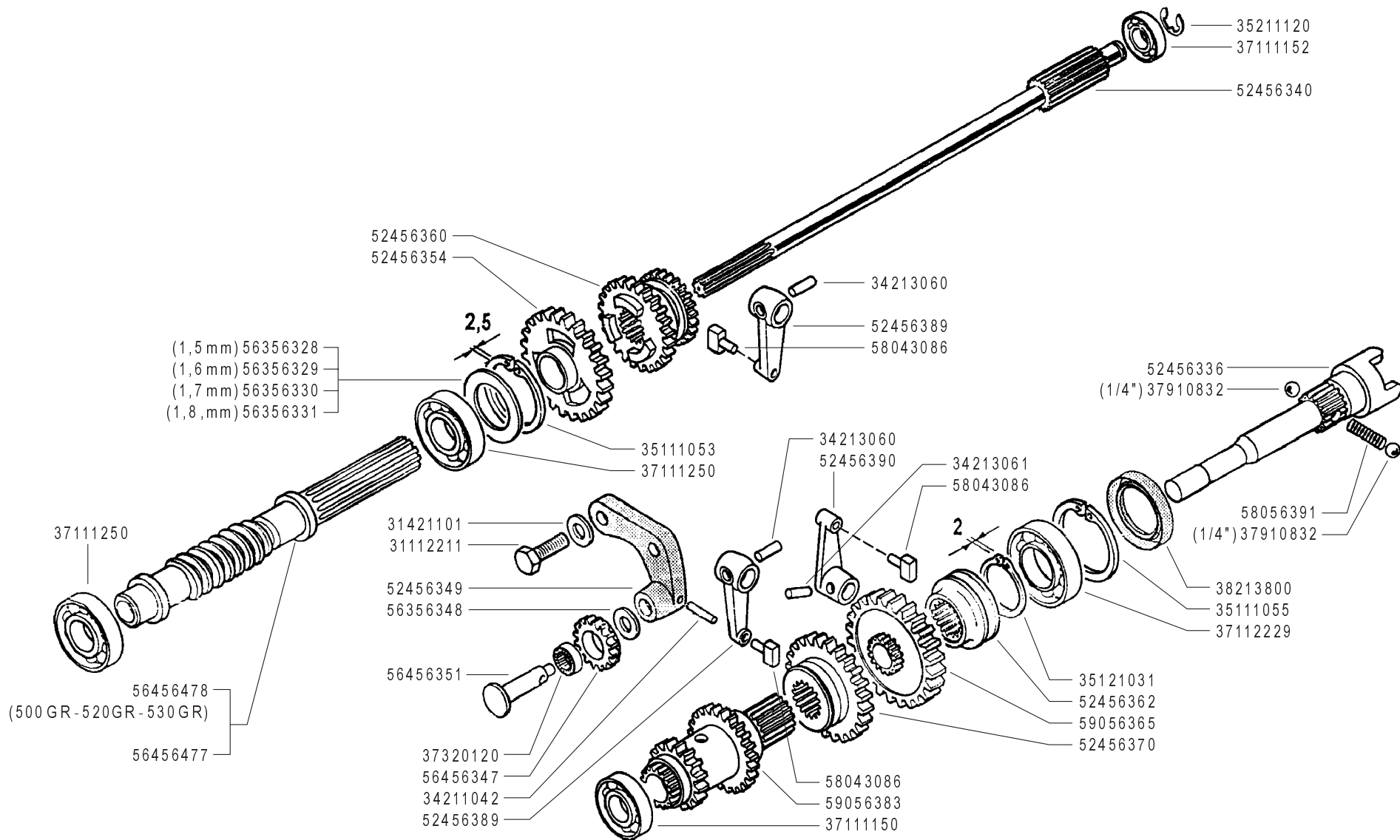

**FERRARI**

500 serie GRIFON

**INGRANAGGI CAMBIO  
(500 GR ★ - 520 GR - 530 GR - 530S GR - S MUSTER)**

GEARS  
ENGRANAJES

ENGRANAGES  
ZÄHRÄDER

DALLA MACCHINA  
DE LA MAQUINA  
DE LA MACHINE  
FROM THE MACHINE  
AB DER MASCHINE

AGGIORNAMENTO

REVISION

MISE A JOUR

APLAZAMIENTO

ANPASSUNG

★ N.

**F03**

06/2006

Rev.  
**1**

ZENNE

<b>Pos.</b>	<b>Code</b>	<b>Q.ty</b>	<b>Description</b>	<b>Notes</b>
58043086	58043086	1	SHOE	
58056391	58056391	1	SPRING	
59056365	59056365	1	PTO GEAR	
59056383	59056383	1	TRIPLE GEAR	

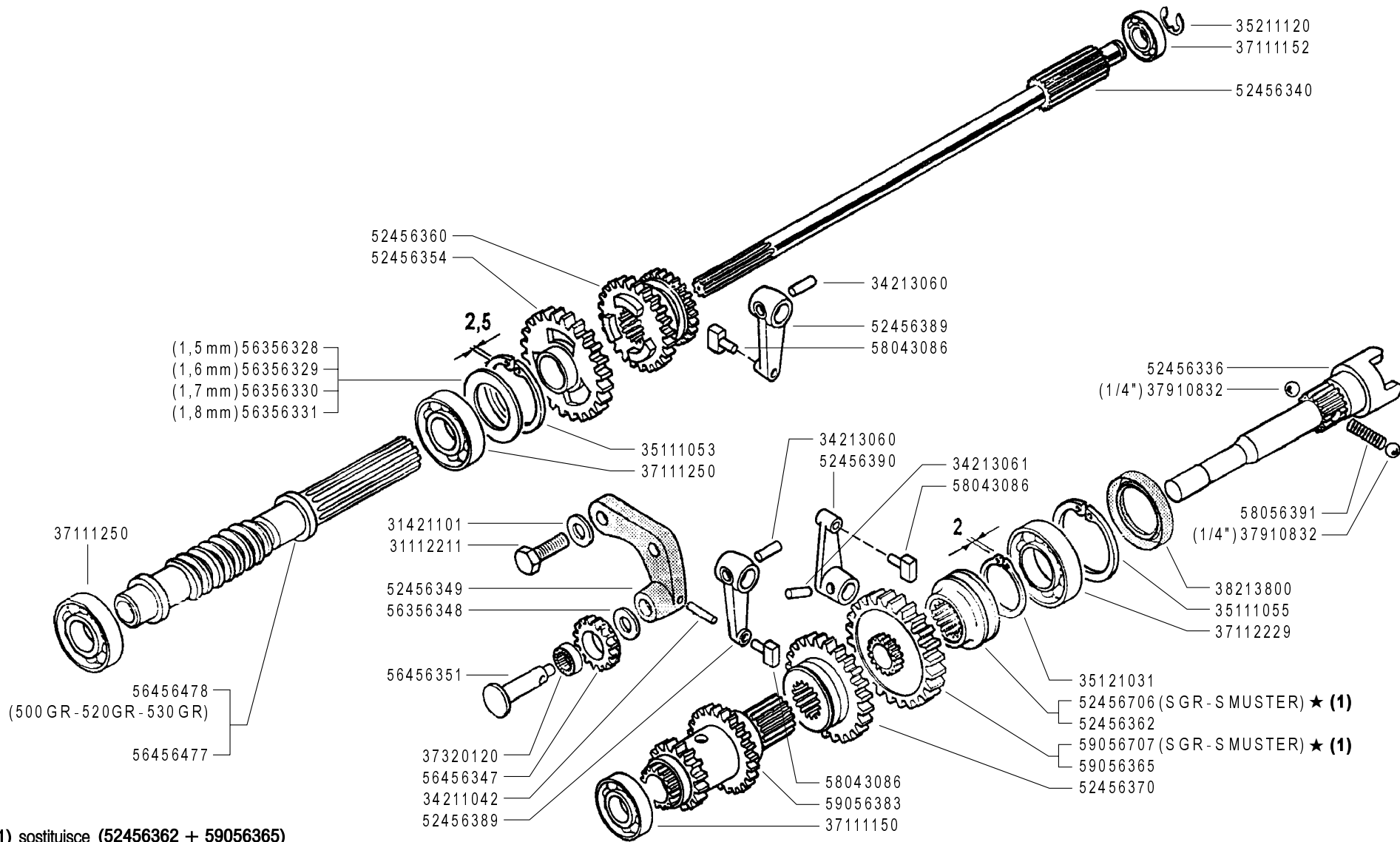

(1) sostituisce (52456362 + 59056365)

**FERRARI**

500 serie GRIFON

**INGRANAGGI CAMBIO  
(500 GR - 520 GR - 530 GR - 530S GR - S MUSTER)**

GEARS  
ENGRANAJES

ENGRANAGES  
ZÄHNRÄDER

DALLA MACCHINA  
DE LA MAQUINA  
DE LA MACHINE  
FROM THE MACHINE  
AB DER MASCHINE

★ N.

879633

**F03**

03/2011

Rev.  
**2**

ZENNE

Pos.	Code	Q.ty	Description	Notes
31112211	31112211	1	SCREW TE M10X30 UNI 5739	
31421101	31421101	1	WASHER	
34211042	34211042	1	ROLL PIN	
34213060	34213060	1	ROLL PIN	
34213061	34213061	1	ROLL PIN	
35111053	35111053	1	SEEGER RING I 52 UNI 7438	
35111055	35111055	1	SEEGER RING	
35121031	35121031	1	SEEGER RING	
35211120	35211120	1	SEEGER RING	
37111150	37111150	1	BEARING	
37111152	37111152	1	BEARING	
37111250	37111250	1	BEARING	
37112229	37112229	1	BEARING	
37320120	37320120	1	ROLLER CAGE 12X15/10	
37910832	37910832	1	BALL 1/4	
38213800	38213800	1	OIL SEAL 38X55X7	
52456336	52456336	1	PTO SHAFT	
52456340	52456340	1	SHAFT	
52456349	52456349	1	GEAR SUPPORT	
52456354	52456354	1	GEAR	
52456360	52456360	1	SLIDER	
52456362	52456362	1	COUPLING	
52456370	52456370	1	SLIDER	
52456389	52456389	1	LEVER	
52456390	52456390	1	LEVER	
52456706	52456706	1	PTO COUPLING	
56356328	56356328	1	ADJUSTING RING SP=1,5	
56356329	56356329	1	ADJUSTING RING SP=1,6	
56356330	56356330	1	ADJUSTING RING SP=1,7	
56356331	56356331	1	ADJUSTING RING SP=1,8	
56356348	56356348	1	ADJUSTING RING	
56456347	56456347	1	GEAR	
56456351	56456351	1	GEAR PIN	
56456477	56456477	1	SCREW	

SERIAL  
START  
**879633**

**F03\_02 - GEARS**

CODE REV  
**F03\_2\_90637**

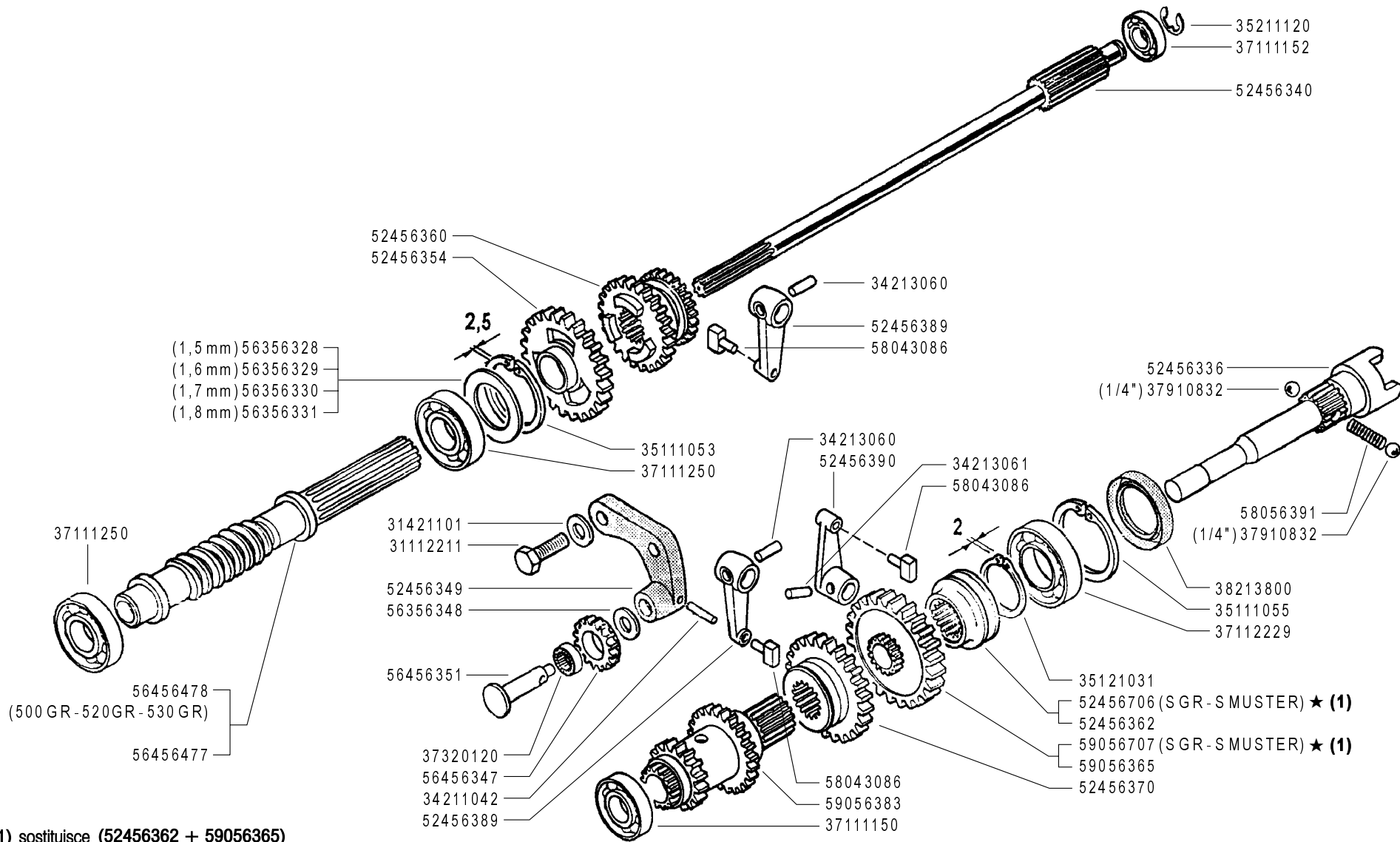

(1) sostituisce (52456362 + 59056365)

**FERRARI**

500 serie GRIFON

**INGRANAGGI CAMBIO  
(500 GR - 520 GR - 530 GR - 530S GR - S MUSTER)**

GEARS  
ENGRANAJES

ENGRANAGES  
ZÄHNRÄDER

DALLA MACCHINA  
DE LA MAQUINA  
DE LA MACHINE  
FROM THE MACHINE  
AB DER MASCHINE

★ N.

879633

**F03**

03/2011

Rev.  
**2**

ZENNE



<b>Pos.</b>	<b>Code</b>	<b>Q.ty</b>	<b>Description</b>	<b>Notes</b>
56456478	56456478	1	SCREW	
58043086	58043086	1	SHOE	
58056391	58056391	1	SPRING	
59056365	59056365	1	PTO GEAR	
59056383	59056383	1	TRIPLE GEAR	
59056707	59056707	1	PTO GEAR	

---

SERIAL  
START  
**879633**

**F03\_02 - GEARS**

CODE REV  
**F03\_2\_90637**

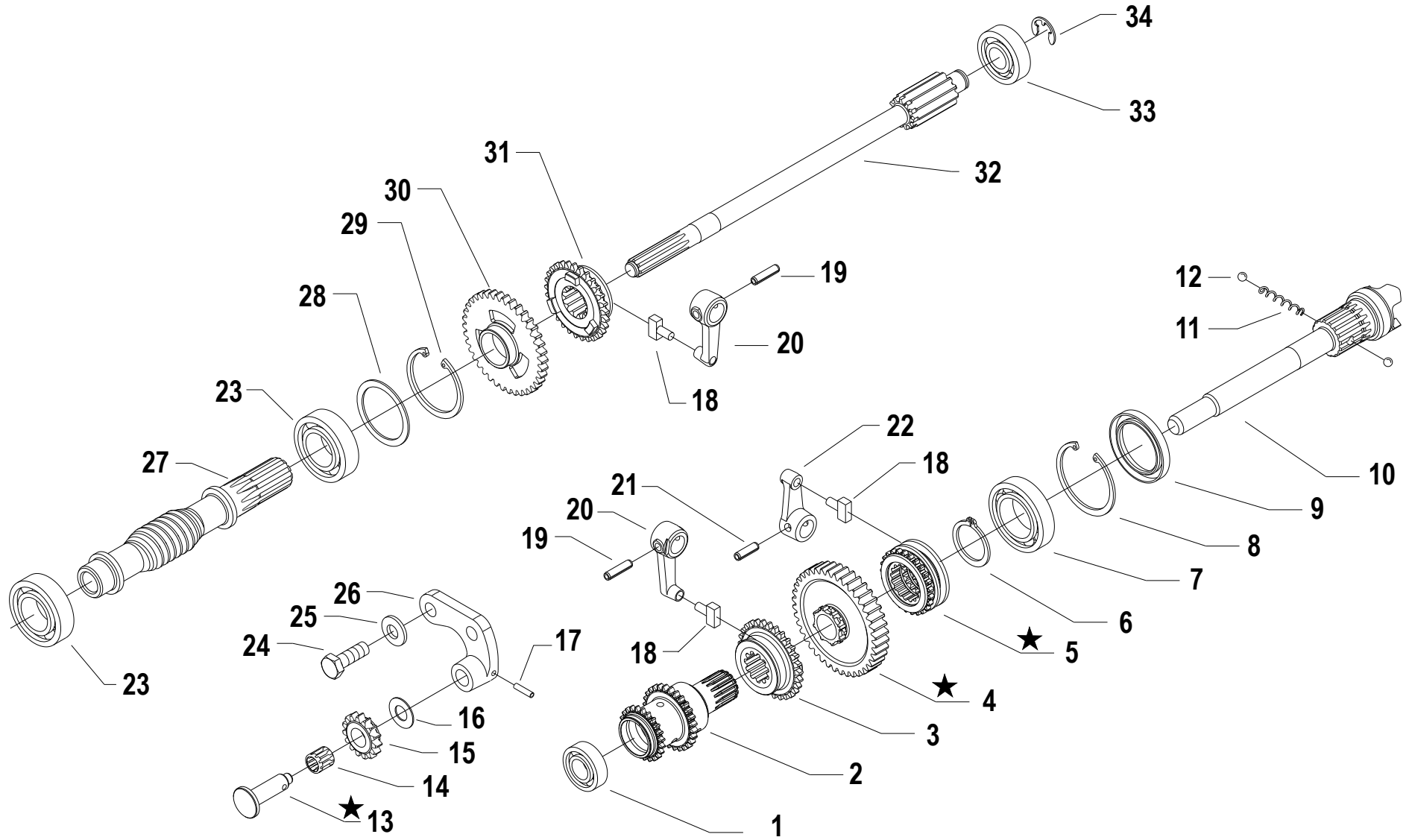

**i** = info - stop 2 sec. ★ = new part

Pos.	Code	Q.ty	Description	Notes
1	37111150		BEARING	
2	59056383		TRIPLE GEAR	
3	52456370		SLIDER	
4	59056707		PTO GEAR	Replaces 59056365 + 52456362 from serial 863 327 for
5	52456706		PTO COUPLING	Replaces 59056365 + 52456362 from serial 863327 for
6	35121031		SEEGER RING	
7	37112229		BEARING	
8	35111055		SEEGER RING	
9	38213800		OIL SEAL 38X55X7	
10	52456336		PTO SHAFT	
11	58056391		SPRING	
12	37910832		BALL 1/4	
13	56456736		GEAR PIN	Replaces 56456351
14	37320120		ROLLER CAGE 12X15/10	
15	56456347		GEAR	
16	56356348		ADJUSTING RING	
17	34211042		ROLL PIN	
18	58043086		SHOE	
19	34213060		ROLL PIN	
20	52456389		LEVER	
21	34213061		ROLL PIN	
22	52456390		LEVER	
23	37141250		BEARING	
23	37111250		BEARING	
24	31112211		SCREW TE M10X30 UNI 5739	
25	31421101		WASHER	
26	52456349		GEAR SUPPORT	
27	56456477		SCREW	For models 500GR-520GR-530GR
27	56456478		SCREW	For models 500GR-520GR-530GR
28	56356328		ADJUSTING RING SP=1,5	
28	56356329		ADJUSTING RING SP=1,6	
28	56356330		ADJUSTING RING SP=1,7	
28	56356331		ADJUSTING RING SP=1,8	
29	35111053		SEEGER RING I 52 UNI 7438	

SERIAL  
START  
**863327**

**F03\_03 - GEARS**

CODE REV

**F.03.02.A0011\_03**

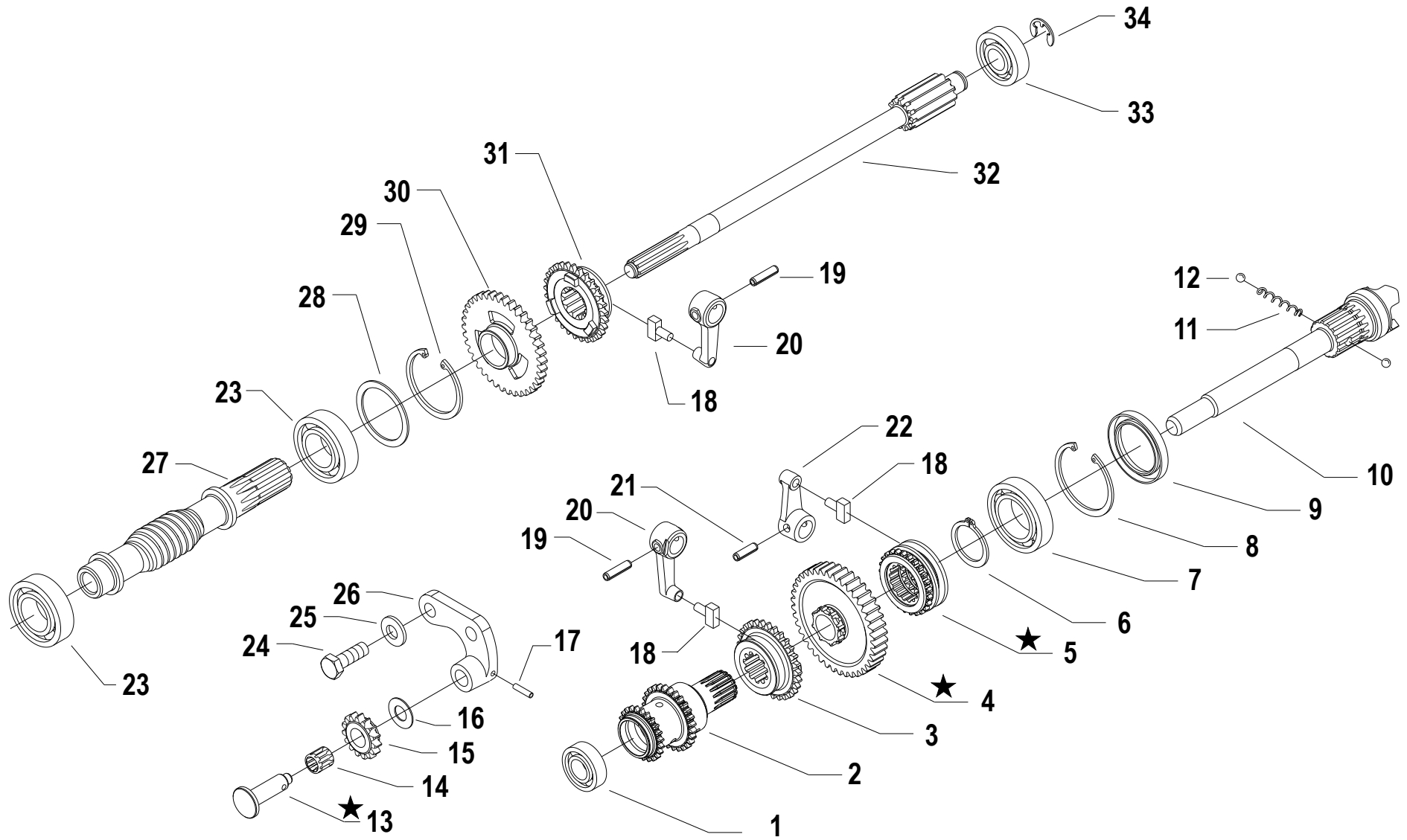

**i** = info - stop 2 sec.   ★ = new part

Pos.	Code	Q.ty	Description	Notes
30	52456354		GEAR	
31	52456360		SLIDER	
32	52456340		SHAFT	
33	37111152		BEARING	
34	35211120		SEEGER RING	

SERIAL  
START  
**863327**

**F03\_03 - GEARS**

CODE REV  
**F.03.02.A0011\_03**

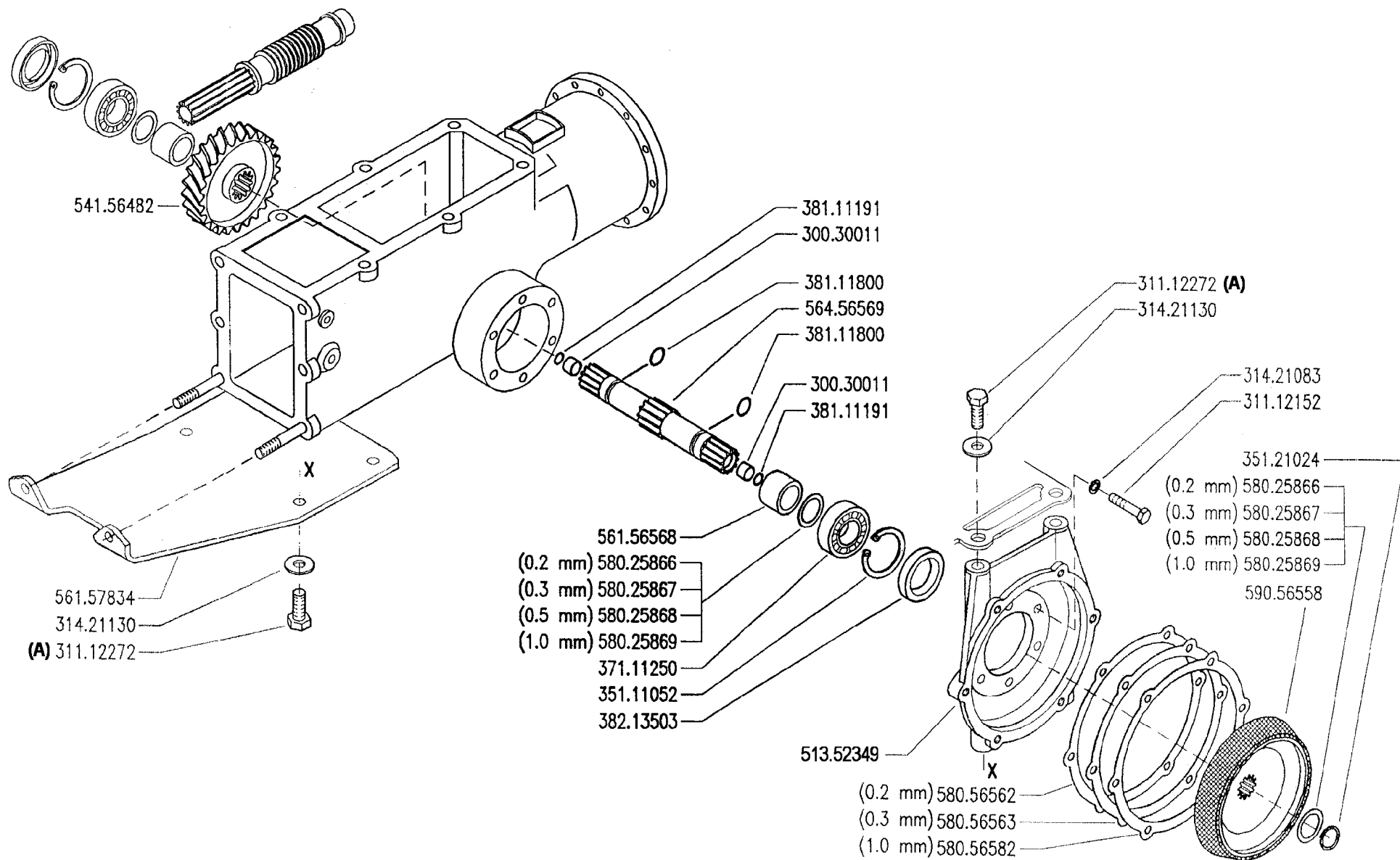

(A) serrare a 8,5 Kg

**FERRARI**

500 serie GRIFON

**ASSE RUOTE (530S GR - S MUSTER)**

WHEEL AXLE  
EJE RUEDAS

ESSIEU ROUES  
RADACHSE

DALLA MACCHINA  
DE LA MAQUINA  
DE LA MACHINE  
FROM THE MACHINE  
AB DER MASCHINE

N.

**G03**

Rev. 0

09/2004

ZENNE

Pos.	Code	Q.ty	Description	Notes
30030011	30030011	1	BUSHING 12X14X10	
31112152	31112152	1	SCREW TE M8X30 UNI 5739 8G	
31112272	31112272	1	SCREW TE M12X30 UNI 5739	
31421083	31421083	1	WASHER	
31421130	31421130	1	WASHER	
35111052	35111052	1	SEEGER RING	
35121024	35121024	1	SEEGER RING	
37111250	37111250	1	BEARING	
38111191	38111191	1	O-RING	
38111800	38111800	1	O-RING	
38213503	38213503	1	OIL SEAL 35X52X8	
51352349	51352349	1	FLANGE	
54156482	54156482	1	CROWN WHEEL	
56156568	56156568	1	SPACER	
56157834	56157834	1	REINFORCED PLATE	
56456569	56456569	1	OUTPUT SHAFT	
58025866	58025866	1	SHIM 0,2	
58025867	58025867	1	SHIM	
58025868	58025868	1	SHIM	
58025869	58025869	1	SHIM	
58056562	58056562	1	SHIM	
58056563	58056563	1	SHIM	
58056582	58056582	1	SHIM	
59056558	59056558	1	FRICION CONE	

SERIAL

**WHEEL AXLE**

CODE REV

**G03\_0\_22768**

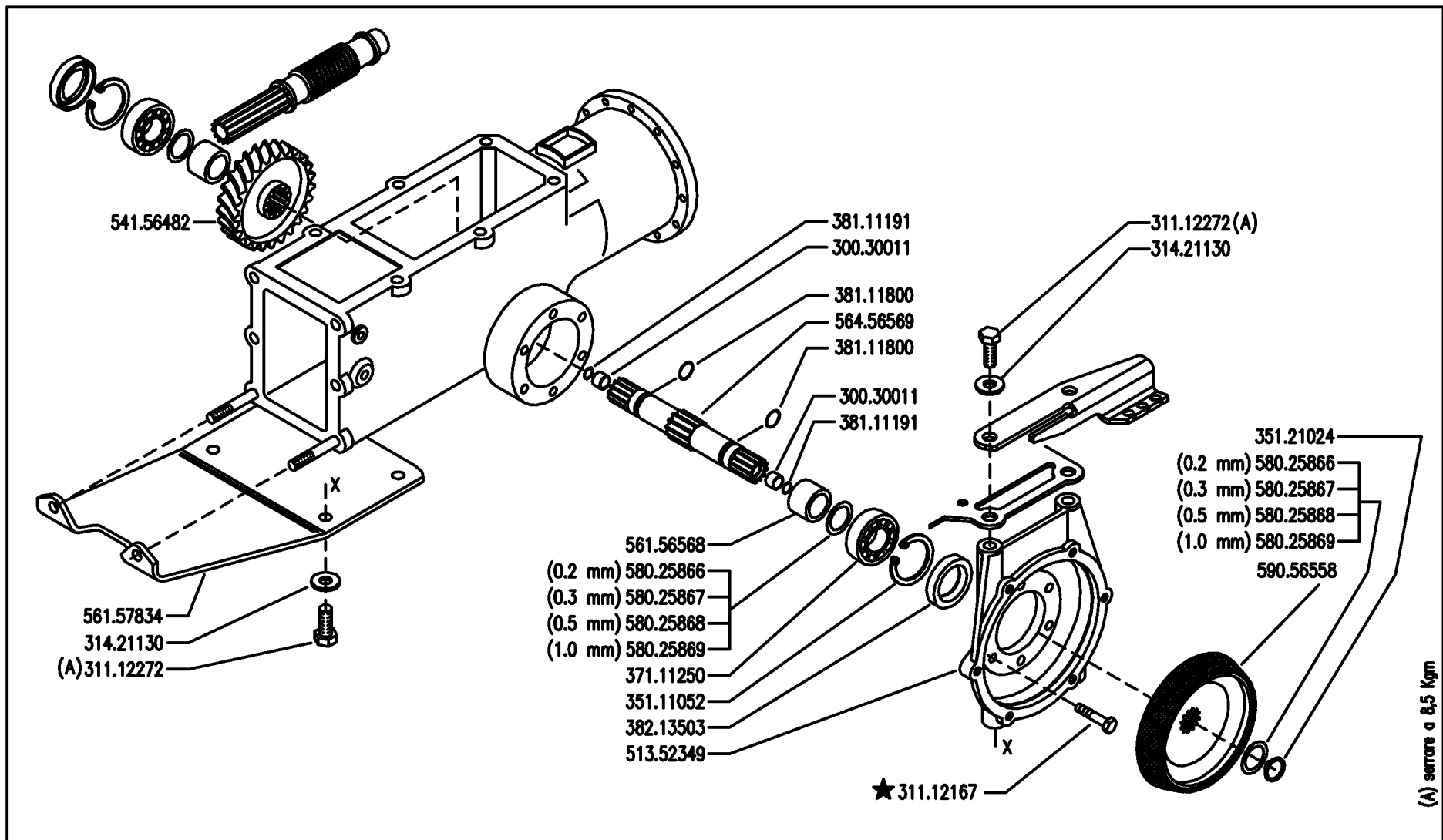

	<b>500</b> serie <b>GRIFON</b>	<b>ASSE RUOTE (530S GR - S MUSTER)</b>		DALLA MACCHINA DE LA MAQUINA FROM THE MACHINE AB DER MASCHINE	_____ _____ _____	Rev. <b>1</b>
		WHELL AXLE EJE RUEDAS	ESSIEU ROUES RADACHSE			

INT.



Pos.	Code	Q.ty	Description	Notes
30030011	30030011	1	BUSHING 12X14X10	
31112167	31112167	1	SCREW TE C/F M8X30 DIN 6921 8G	
31112272	31112272	1	SCREW TE M12X30 UNI 5739	
31421130	31421130	1	WASHER	
35111052	35111052	1	SEEGER RING	
35121024	35121024	1	SEEGER RING	
37111250	37111250	1	BEARING	
38111191	38111191	1	O-RING	
38111800	38111800	1	O-RING	
38213503	38213503	1	OIL SEAL 35X52X8	
51352349	51352349	1	FLANGE	
54156482	54156482	1	CROWN WHEEL	
56156568	56156568	1	SPACER	
56157834	56157834	1	REINFORCED PLATE	
56456569	56456569	1	OUTPUT SHAFT	
58025866	58025866	1	SHIM 0,2	
58025867	58025867	1	SHIM	
58025868	58025868	1	SHIM	
58025869	58025869	1	SHIM	
59056558	59056558	1	FRICITION CONE	

SERIAL  
START  
**764828**

**WHEEL AXLE**

CODE REV  
**G03\_1\_26956**

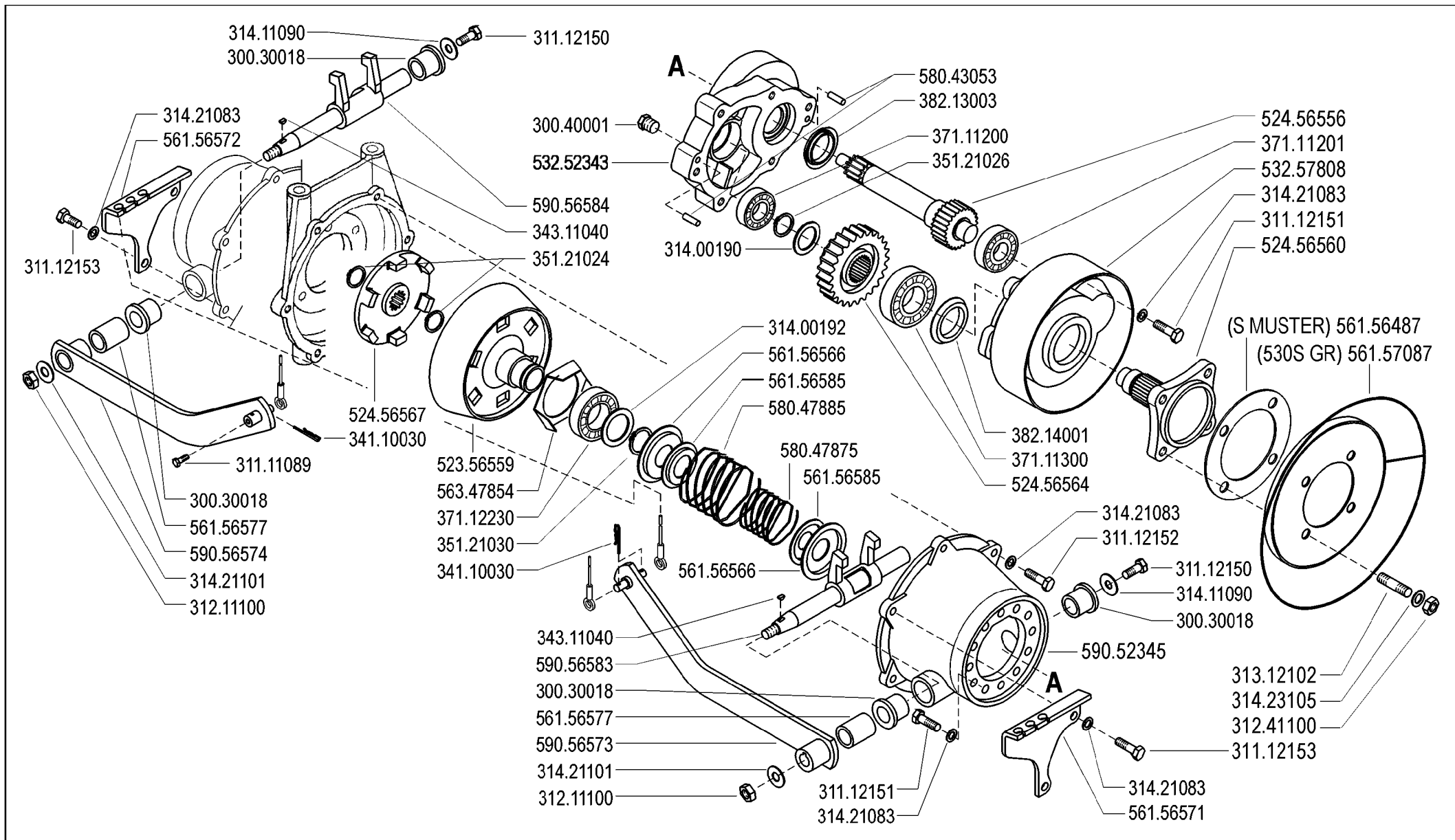

**FERRARI**

**500** serie **GRIFON**

**FRIZIONE DI STERZO (530S GR - S MUSTER)**

STEERING CLUTCH  
EMBRAGUE DE DIRECCION

EMBRAYAGE DE DIRECTION  
KUPPLUNG DER LENKER

DALLA MACCHINA  
DE LA MAQUINA  
DE LA MACHINE  
FROM THE MACHINE  
AB DER MASCHINE

N.

**G04** 0

09/2004

Rev.

ZENNE

Pos.	Code	Q.ty	Description	Notes
0.	59056584	1	PIN	
30030018	30030018	1	BUSHING 18x25x25	
30040001	30040001	1	PLUG	
31111089	31111089	1	SCREW TE M5X10 UNI 5739 8G	
31112150	31112150	1	SCREW TE M8X20 UNI 5739 8G	
31112151	31112151	1	SCREW TE M8X25 UNI 5739 8G	
31112152	31112152	1	SCREW TE M8X30 UNI 5739 8G	
31112153	31112153	1	SCREW TE M8X35 UNI 5739 8G	
31211100	31211100	1	NUT M10	
31241100	31241100	1	SELFLOCK HEXAGON NUT M10	
31312102	31312102	1	STUD BOLT M10X40X24X12	
31400190	31400190	1	SHIM	
31400192	31400192	1	SHIM PS 30x42/1,5	
31411090	31411090	1	WASHER 9x24	
31421083	31421083	1	WASHER	
31421101	31421101	1	WASHER	
31423105	31423105	1	SPRING WASHER 10,5	
34110030	34110030	1	SPLIT PIN	
34311040	34311040	1	KEY 4X6,5 UNI 6606	
35121024	35121024	1	SEEGER RING	
35121026	35121026	1	SEEGER RING	
35121030	35121030	1	SEEGER RING	
37111200	37111200	1	BEARING	
37111201	37111201	1	BEARING	
37111300	37111300	1	BEARING	
37112230	37112230	1	BEARING	
38213003	38213003	1	OIL SEAL 30X47X7	
38214001	38214001	1	OIL SEAL 40X52X7	
52356559	52356559	1	FRICITION CONE	
52456556	52456556	1	SHAFT	
52456560	52456560	1	AXLE SHAFT	
52456564	52456564	1	GEAR	
52456567	52456567	1	DISC	
53252343	53252343	1	FLANGE	

SERIAL

**STEERING CLUTCH**

CODE REV

**G04\_0\_22793**

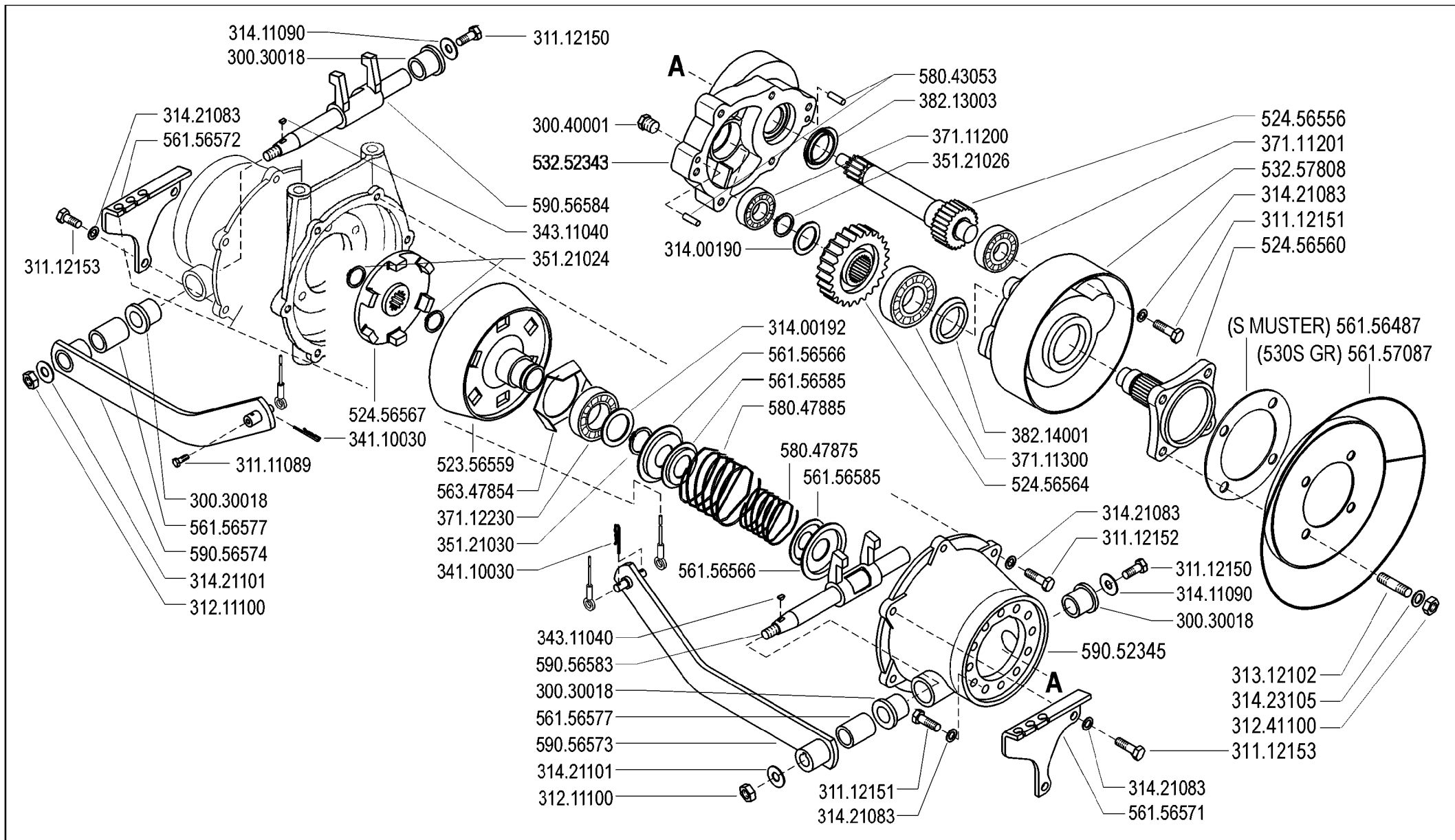

**FERRARI**

500 serie GRIFON

**FRIZIONE DI STERZO (530S GR - S MUSTER)**

STEERING CLUTCH  
EMBRAGUE DE DIRECCION

EMBRAYAGE DE DIRECTION  
KUPPLUNG DER LENKER

DALLA MACCHINA  
DE LA MAQUINA  
DE LA MACHINE  
FROM THE MACHINE  
AB DER MASCHINE

N.

**G04** 0

09/2004

Rev.

ZENNE

Pos.	Code	Q.ty	Description	Notes
53257808	53257808	1	COVER	
56156487	56156487	1	SPACER	
56156566	56156566	1	STOP	
56156571	56156571	1	LEVER BEARING	
56156572	56156572	1	LEVER BEARING	
56156577	56156577	1	SPACER	
56156585	56156585	1	STOP	
56157087	56157087	1	STOP	
56347854	56347854	1	GUARD	
58043053	58043053	1	CYLINDRICAL PLUG	
58047875	58047875	1	SPRING	
58047885	58047885	1	COUPLING SPRING	
59052345	59052345	1	CLUTCH HOUSING	
59056573	59056573	1	LEVER	
59056574	59056574	1	LEVER	
59056583	59056583	1	PIN	

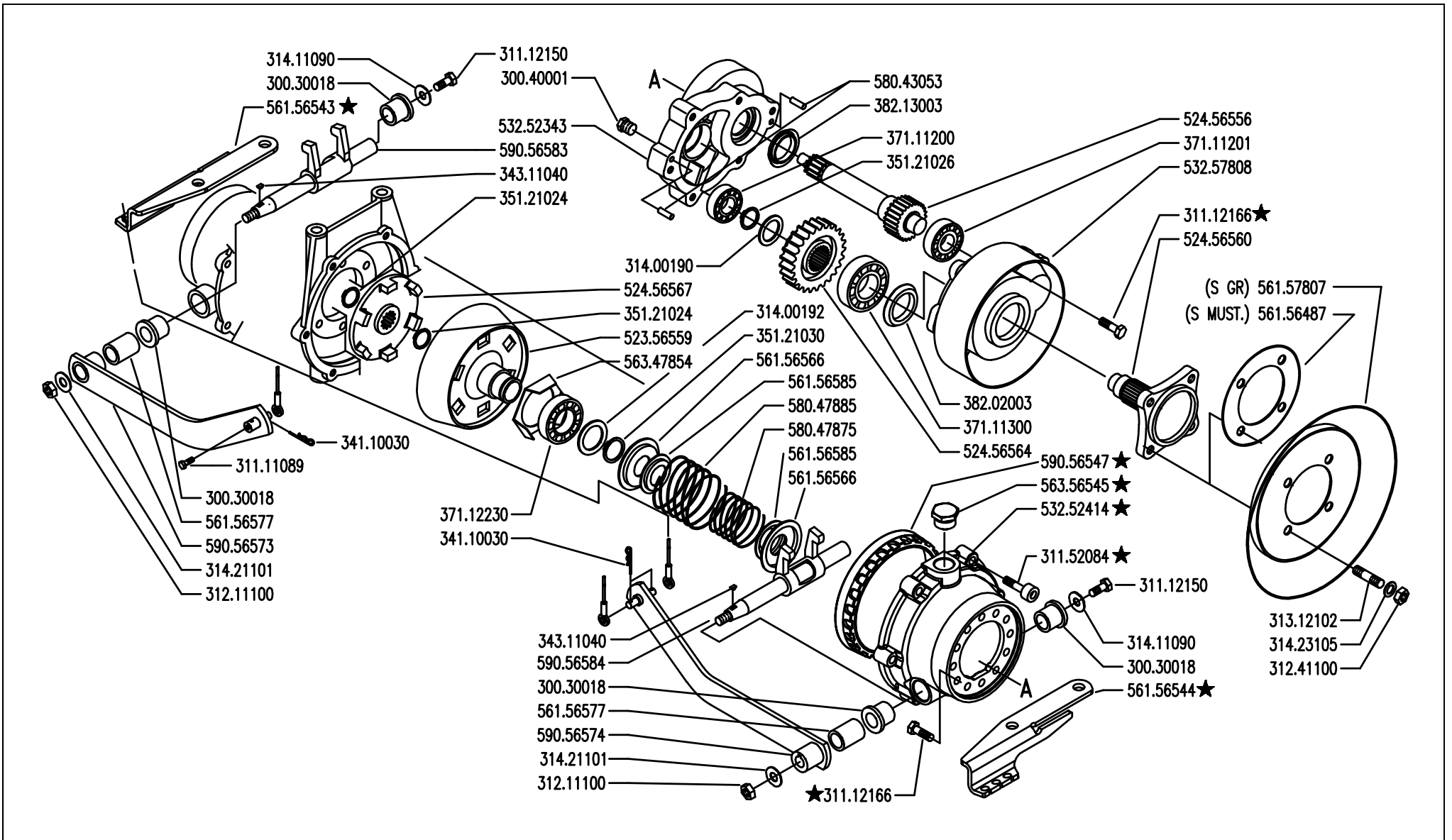

**FERRARI**

500 serie GRIFON

FRIZIONE DI STERZO (530S GR - S MUSTER)

STEERING CLUTCH  
EMBRAGUE DE DIRECCION

EMBRAYAGE DE DIRECTION  
KUPPLUNG DER LENKER

DALLA MACCHINA  
DE LA MAQUINA  
FROM THE MACHINE  
AB DER MASCHINE

★ N.

764828

G04

Rev.  
1

05/2006

Pos.	Code	Q.ty	Description	Notes
30030018	30030018	1	BUSHING 18x25x25	
30040001	30040001	1	PLUG	
31111089	31111089	1	SCREW TE M5X10 UNI 5739 8G	
31112150	31112150	1	SCREW TE M8X20 UNI 5739 8G	
31112166	31112166	1	SCREW TE C/F M8X25 DIN 6921 8G	
31152084	31152084	1	SCREW TCEI M8X35 UNI 5931	
31211100	31211100	1	NUT M10	
31241100	31241100	1	SELFLOCK HEXAGON NUT M10	
31312102	31312102	1	STUD BOLT M10X40X24X12	
31400190	31400190	1	SHIM	
31400192	31400192	1	SHIM PS 30x42/1,5	
31411090	31411090	1	WASHER 9x24	
31421101	31421101	1	WASHER	
31423105	31423105	1	SPRING WASHER 10,5	
34110030	34110030	1	SPLIT PIN	
34311040	34311040	1	KEY 4X6,5 UNI 6606	
35121024	35121024	1	SEEGER RING	
35121026	35121026	1	SEEGER RING	
35121030	35121030	1	SEEGER RING	
37111200	37111200	1	BEARING	
37111201	37111201	1	BEARING	
37111300	37111300	1	BEARING	
37112230	37112230	1	BEARING	
38202003	38202003	1	OIL SEAL 40X52X7	
38213003	38213003	1	OIL SEAL 30X47X7	
52356559	52356559	1	FRICTION CONE	
52456556	52456556	1	SHAFT	
52456560	52456560	1	AXLE SHAFT	
52456564	52456564	1	GEAR	
52456567	52456567	1	DISC	
53252343	53252343	1	FLANGE	
53252414	53252414	1	CLUTCH HOUSING	
53257808	53257808	1	COVER	
56156487	56156487	1	SPACER	

SERIAL  
START  
**764828**

## STEERING CLUTCH

CODE REV

**G04\_1\_27001**

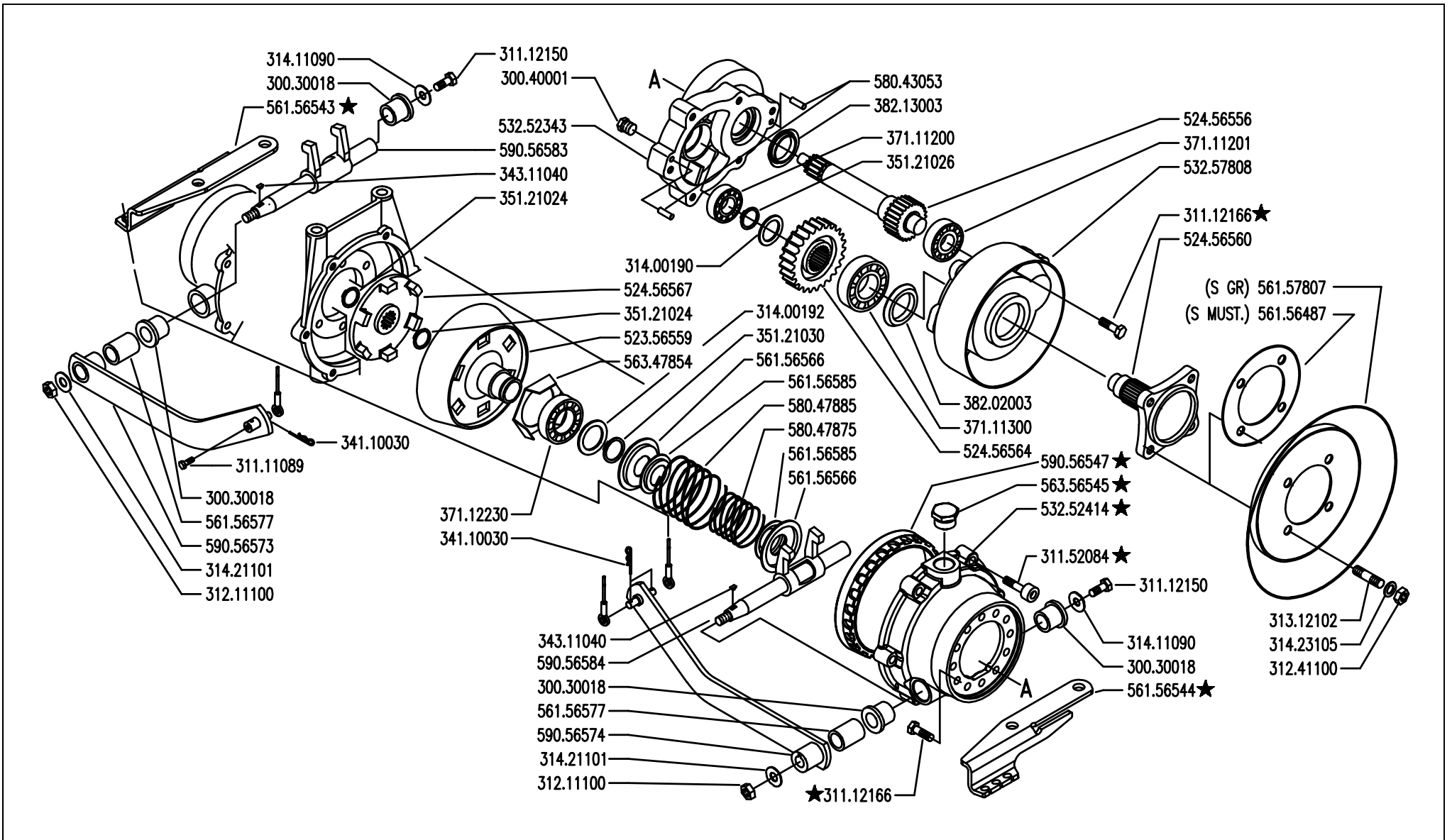

	<b>500</b> serie GRIFON	FRIZIONE DI STERZO (530S GR - S MUSTER)		DALLA MACCHINA DE LA MAQUINA FROM THE MACHINE AB DER MASCHINE	_____ _____ _____	G04	Rev.
		STEERING CLUTCH EMBRAGUE DE DIRECCION	EMBRAYAGE DE DIRECTION KUPPLUNG DER LENKER				★ N.
						05/2006	



Pos.	Code	Q.ty	Description	Notes
56156543	56156543	1	SUPPORT	
56156544	56156544	1	SUPPORT	
56156566	56156566	1	STOP	
56156577	56156577	1	SPACER	
56156585	56156585	1	STOP	
56157807	56157807	1	BOTTOM	
56347854	56347854	1	GUARD	
56356545	56356545	1	SPECIAL SCREW	
58043053	58043053	1	CYLINDRICAL PLUG	
58047875	58047875	1	SPRING	
58047885	58047885	1	COUPLING SPRING	
59056547	59056547	1	RING	
59056573	59056573	1	LEVER	
59056574	59056574	1	LEVER	
59056583	59056583	1	PIN	
59056584	59056584	1	PIN	

SERIAL  
START  
**764828**

**STEERING CLUTCH**

CODE REV  
**G04\_1\_27001**

# STEERING CLUTCHES

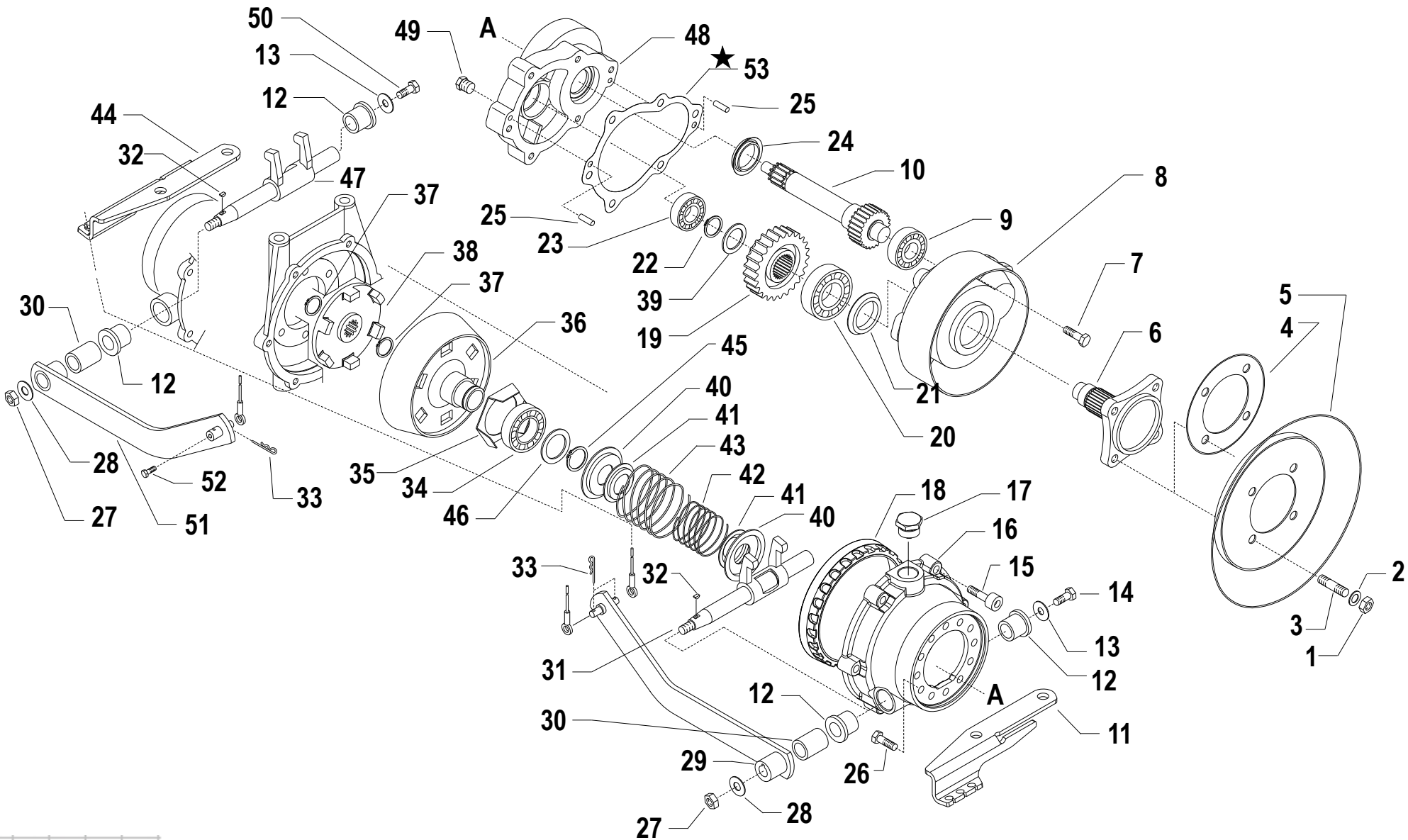

**i** = info - stop 2 sec.    ★ = new part

Pos.	Code	Q.ty	Description	Notes
1	31241100		SELFLOCK HEXAGON NUT M10	
2	31423105		SPRING WASHER 10,5	
3	31312102		STUD BOLT M10X40X24X12	
4	56156487		SPACER	S MUSTER
5	56157807N		BOTTOM	530S GRIFON
6	52456560		AXLE SHAFT	
7	31112166		SCREW TE C/F M8X25 DIN 6921 8G	
8	53257808		COVER	
9	37111201		BEARING	
10	52456556		SHAFT	
11	56156543		SUPPORT	
12	30030018		BUSHING 18x25x25	
13	31411090		WASHER 9x24	
14	31112150		SCREW TE M8X20 UNI 5739 8G	
15	31152084		SCREW TCEI M8X35 UNI 5931	
16	53252414		CLUTCH HOUSING	
16	53256615		CLUTCH HOUSING	
17	56356545		SPECIAL SCREW	
18	59056547		RING	
19	52456564		GEAR	
20	37111300		BEARING	
21	38202003		OIL SEAL 40X52X7	
22	35121026		SEEGER RING	
23	37111200		BEARING	
24	38213003		OIL SEAL 30X47X7	
25	58043053		CYLINDRICAL PLUG	
26	31112166		SCREW TE C/F M8X25 DIN 6921 8G	
27	31211100		NUT M10	
28	31421101		WASHER	
29	59056573		LEVER	
30	56156577		SPACER	
31	59056583		PIN	
32	34311040		KEY 4X6,5 UNI 6606	
33	34110030		SPLIT PIN	

SERIAL  
START  
**974282**

## STEERING CLUTCHES

CODE REV

**G.04.02.A0011\_02**

# STEERING CLUTCHES

SERIAL START 974282

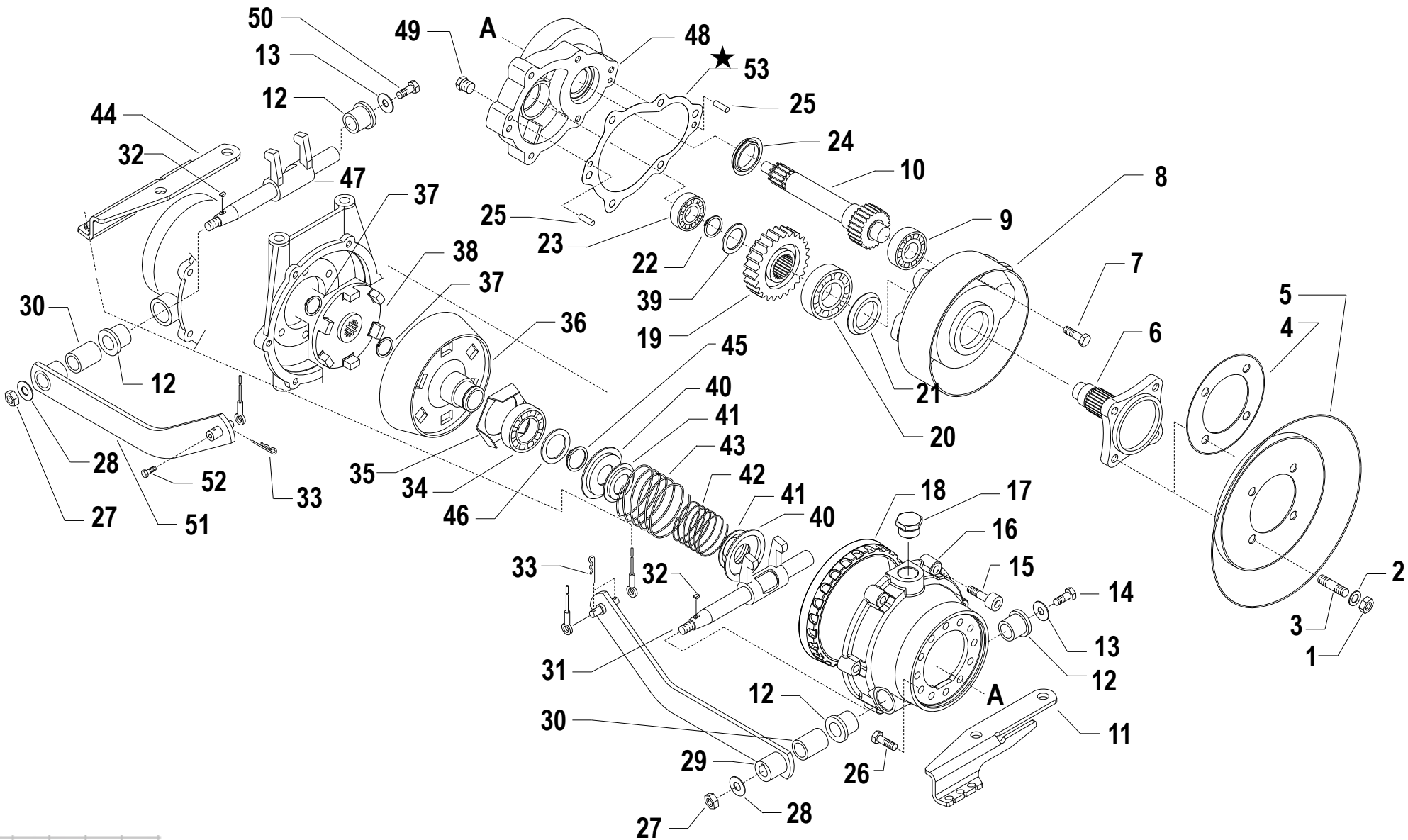

**i** = info - stop 2 sec. ★ = new part

Pos.	Code	Q.ty	Description	Notes
34	37112230		BEARING	
35	56347854		GUARD	
36	52356559		FRICION CONE	
37	35121024		SEEGER RING	
38	52456567		DISC	
39	31400190		SHIM	
40	56156566		STOP	
41	56156585		STOP	
42	58047875		SPRING	
43	58047885		COUPLING SPRING	
44	56156544		SUPPORT	
45	35121030		SEEGER RING	
46	31400192		SHIM PS 30x42/1,5	
47	59056584		PIN	
48	53252343		FLANGE	
49	30040001		PLUG	
50	31112150		SCREW TE M8X20 UNI 5739 8G	
51	59056574		LEVER	
52	31111089		SCREW TE M5X10 UNI 5739 8G	
53	580C0147		SHEATH	

SERIAL  
START  
**974282**

**STEERING CLUTCHES**

CODE REV  
**G.04.02.A0011\_02**



Pos.	Code	Q.ty	Description	Notes
30010120	30010120	1	SILENT-BLOCK 12X40X58X66	
31100451	31100451	1	SCREW 3,5X25	
31111086	31111086	1	SCREW TE M4X25 UNI 5739 8G	
31111229	31111229	1	SCREW TE M10X110 UNI 5737 8G	
31112150	31112150	1	SCREW TE M8X20 UNI 5739 8G	
31112293	31112293	1	SCREW TE M12X80 UNI 5737	
31211080	31211080	1	NUT M8	
31241080	31241080	1	HEXAGON SELFLOCK NUT M8	
31241100	31241100	1	SELFLOCK HEXAGON NUT M10	
31241126	31241126	1	SELFLOCK NUT M12	
31421083	31421083	1	WASHER	
31421100	31421100	1	CUP SPRING	
31423043	31423043	1	SPRING WASHER 4,3	
52156917	52156917	1	WEDGE	
55157212	55157212	1	GRIP	
55157213	55157213	1	GRIP	
56156881	56156881	1	CONNECTION	
56156940	56156940	1	U BOLT	
56156948	56156948	1	STOP	
56157411	56157411	1	FORK	
56157412	56157412	1	PIN	
56356924	56356924	1	FERRULE	
58047712	58047712	1	SPRING	
58048009	58048009	1	SWITCH	
58056918	58056918	1	SPRING	
58056942	58056942	1	SPRING	
58057413	58057413	1	RETAINING SPRING	
58057415	58057415	1	LINE AND SHEATH	
58057417	58057417	1	WIRING	
59056875	59056875	1	COLUMN	
59056886	59056886	1	COLUMN	
59056887	59056887	1	LEVER	
59257409	59257409	1	SUPPORT	

SERIAL

**H02\_00 - STEERING COLUMN**

CODE REV

**H02\_0\_22880**

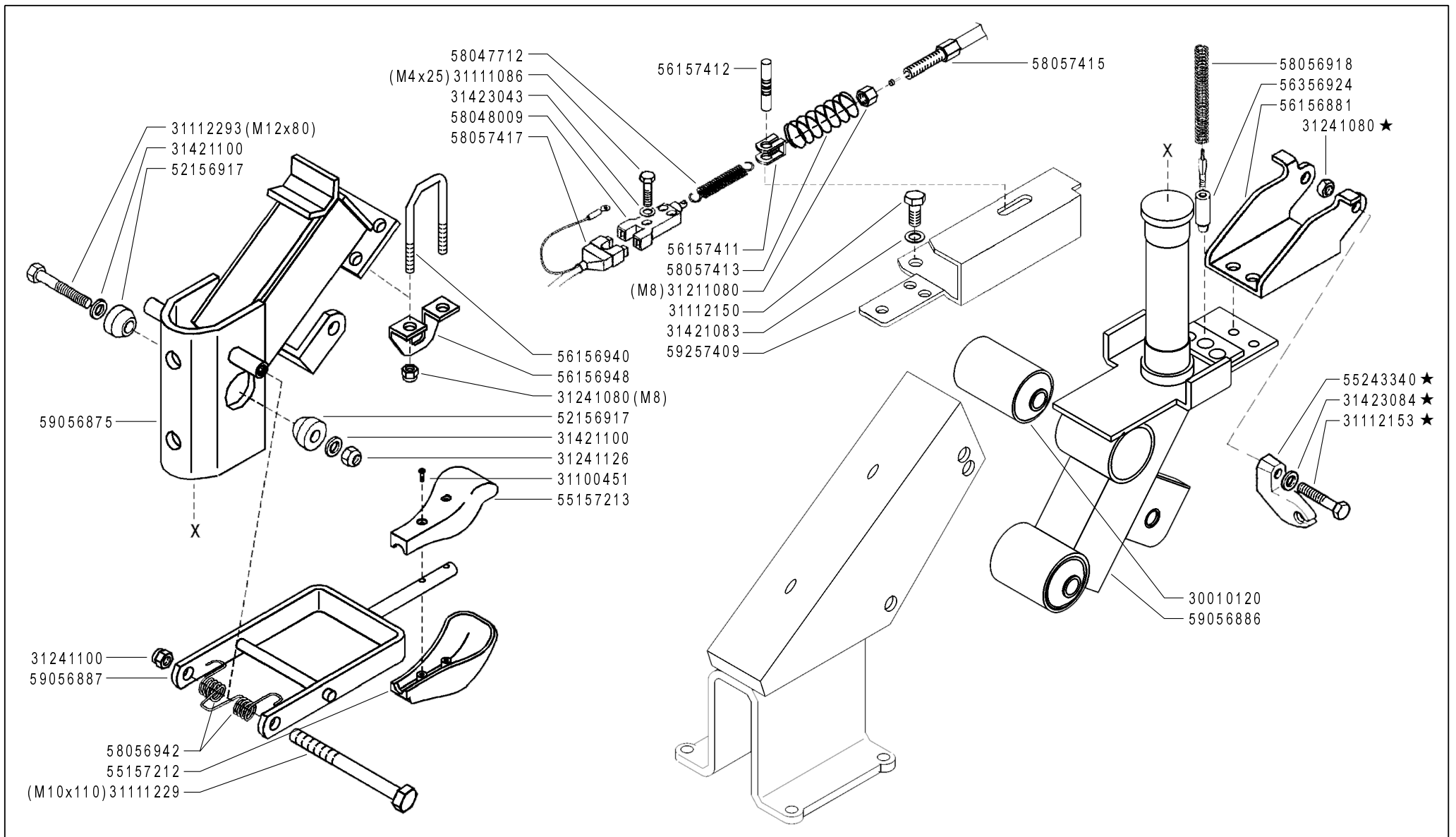

**FERRARI**

**500** serie **GRIFON**

**PIANTONE**  
**(520 GR - 530 GR - 530S GR - S MUSTER)**

STEERING COLUMN  
 COLUMNA

PLANTON  
 LENKSÄULE

DALLA MACCHINA  
 DE LA MAQUINA  
 DE LA MACHINE  
 FROM THE MACHINE  
 AB DER MASCHINE

**ERRATA CORRIGE**

★ N.

**H02**

Rev.  
**1**

**10/2004**

ZENNE



Pos.	Code	Q.ty	Description	Notes
30010120	30010120	1	SILENT-BLOCK 12X40X58X66	
31100451	31100451	1	SCREW 3,5X25	
31111086	31111086	1	SCREW TE M4X25 UNI 5739 8G	
31111229	31111229	1	SCREW TE M10X110 UNI 5737 8G	
31112150	31112150	1	SCREW TE M8X20 UNI 5739 8G	
31112153	31112153	1	SCREW TE M8X35 UNI 5739 8G	
31112293	31112293	1	SCREW TE M12X80 UNI 5737	
31211080	31211080	1	NUT M8	
31241080	31241080	1	HEXAGON SELFLOCK NUT M8	
31241100	31241100	1	SELFLOCK HEXAGON NUT M10	
31241126	31241126	1	SELFLOCK NUT M12	
31421083	31421083	1	WASHER	
31421100	31421100	1	CUP SPRING	
31423043	31423043	1	SPRING WASHER 4,3	
31423084	31423084	1	SPRING WASHER 8,4	
52156917	52156917	1	WEDGE	
55157212	55157212	1	GRIP	
55157213	55157213	1	GRIP	
55243340	55243340	1	SUPPORT	
56156881	56156881	1	CONNECTION	
56156940	56156940	1	U BOLT	
56156948	56156948	1	STOP	
56157411	56157411	1	FORK	
56157412	56157412	1	PIN	
56356924	56356924	1	FERRULE	
58047712	58047712	1	SPRING	
58048009	58048009	1	SWITCH	
58056918	58056918	1	SPRING	
58056942	58056942	1	SPRING	
58057413	58057413	1	RETAINING SPRING	
58057415	58057415	1	LINE AND SHEATH	
58057417	58057417	1	WIRING	
59056875	59056875	1	COLUMN	
59056886	59056886	1	COLUMN	

SERIAL

**H02\_01 - STEERING COLUMN**

CODE REV

**H02\_1\_59979**

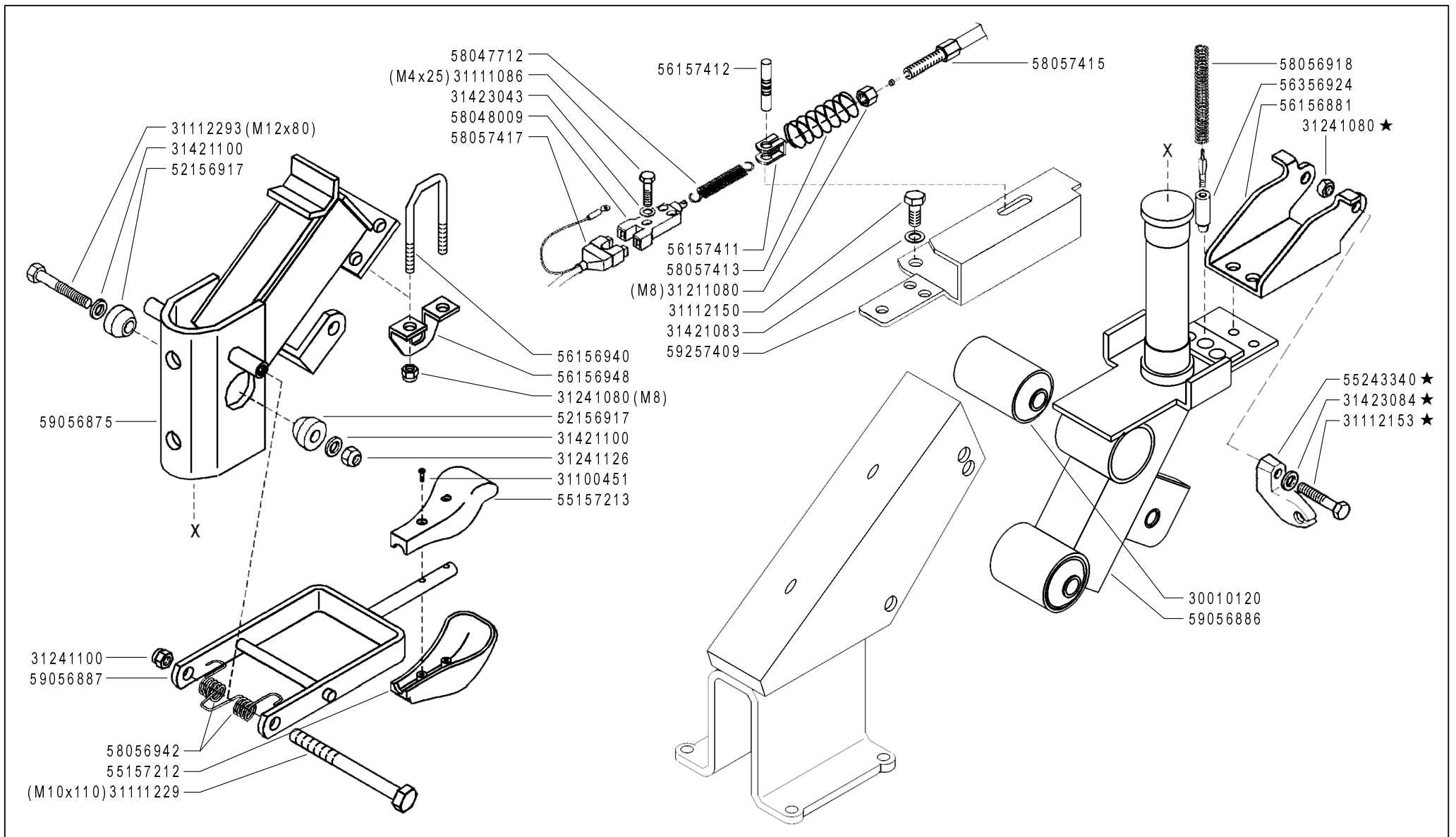

**FERRARI**

**500** serie **GRIFON**

**PIANTONE**  
**(520 GR - 530 GR - 530S GR - S MUSTER)**

STEERING COLUMN  
 COLUMNA

PLANTON  
 LENKSÄULE

DALLA MACCHINA  
 DE LA MAQUINA  
 DE LA MACHINE  
 FROM THE MACHINE  
 AB DER MASCHINE

**ERRATA CORRIGE**

★ **N.**

**H02**

**10/2004**

Rev.  
**1**

ZENNE

<b>Pos.</b>	<b>Code</b>	<b>Q.ty</b>	<b>Description</b>	<b>Notes</b>
59056887	59056887	1	LEVER	
59257409	59257409	1	SUPPORT	

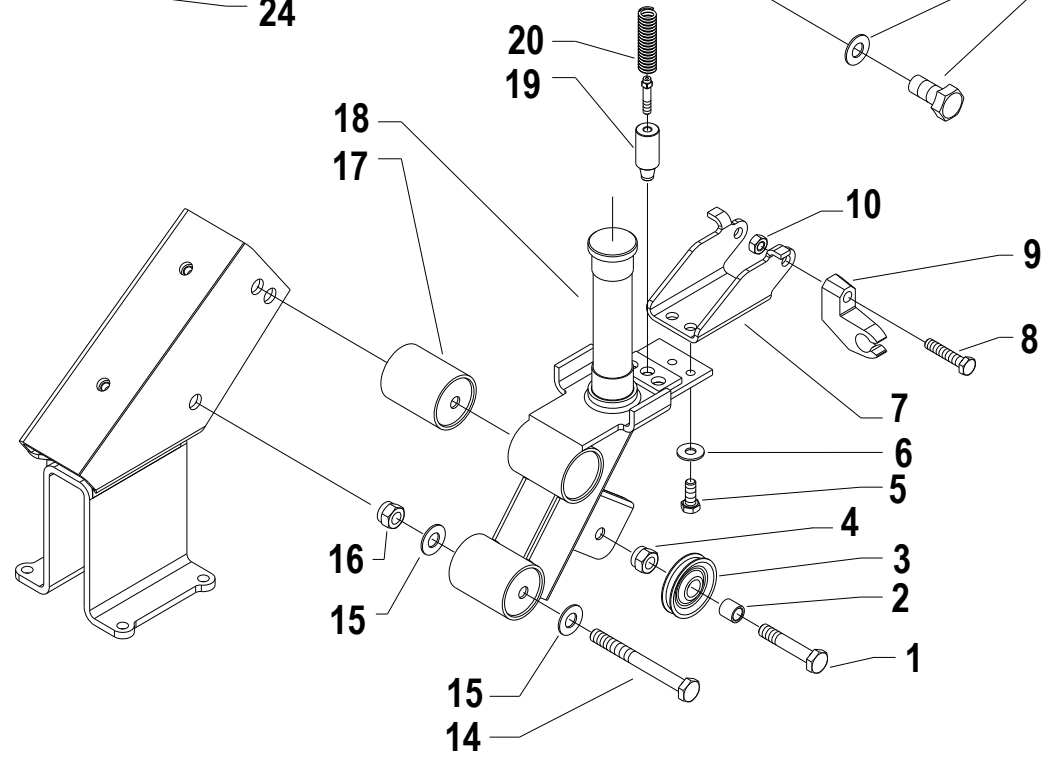
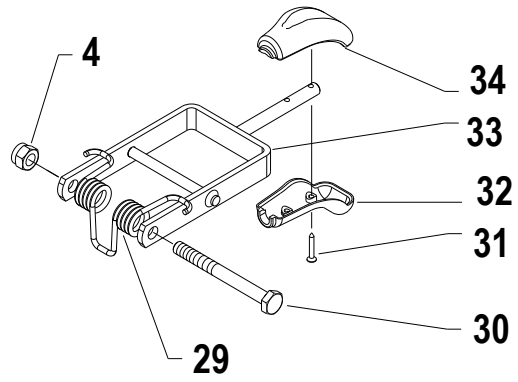
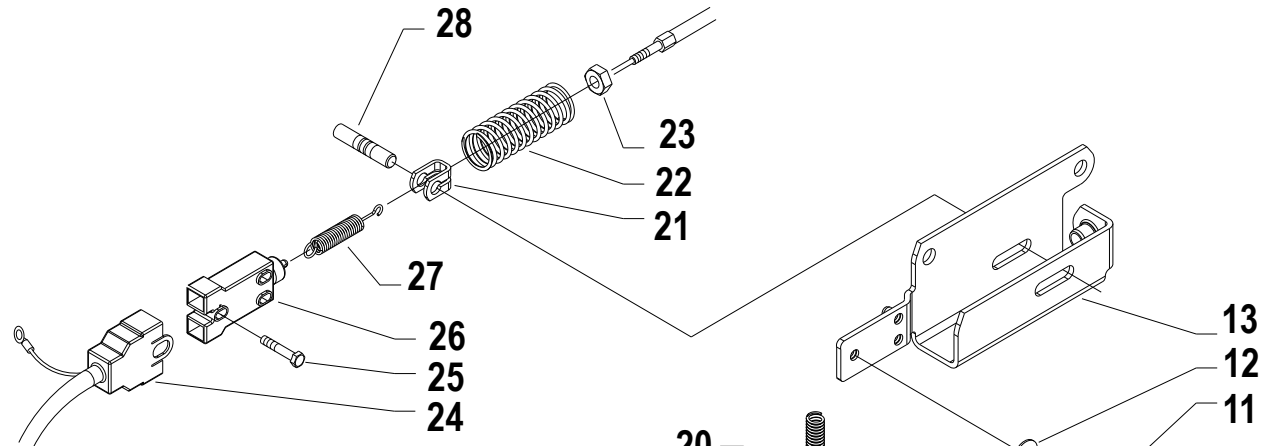
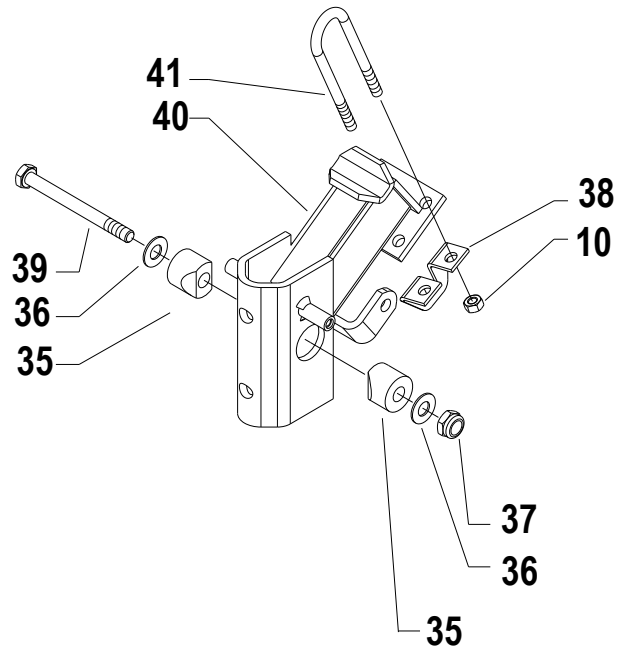

Pos.	Code	Q.ty	Description	Notes
1	31112211	1	SCREW TE M10X30 UNI 5739	
2	56120364	1	SLEEVE	
3	55220363	1	PULLEY	
4	31241100	1	SELFLOCK HEXAGON NUT M10	
5	31112093	1	SCREW TE M6X20	
6	31422064	1	SPRING WASHER 6,4	
7	59256880	1	CONNECTION	
8	31112165	1	SCREW TE C/F M8X35 DIN 6921 8G	
9	55243340	1	SUPPORT	
10	31241080	1	HEXAGON SELFLOCK NUT M8	
11	31112150	1	SCREW TE M8X20 UNI 5739 8G	
12	31421083	1	WASHER	
13	59257409	1	SUPPORT	
14	31112295	1	SCREW TE M12X90 UNI 5737	
15	31423130	1	SPRING WASHER 13	
16	31241121	1	SELFLOCK NUT M12	
17	30010120	1	SILENT-BLOCK 12X40X58X66	
18	59056886	1	COLUMN	
19	56356924	1	FERRULE	
20	58056918Z	1	SPRING	
21	56157411Z	1	FORK	
22	58057413	1	RETAINING SPRING	
23	31211080	1	NUT M8	
24	58057417	1	WIRING	
25	31121024	1	SCREW TBCEI FL.M4X25	
26	58048009	1	SWITCH	
27	58047712	1	SPRING	
28	56157412	1	PIN	
29	58056942N	1	SPRING	
30	31111229	1	SCREW TE M10X110 UNI 5737 8G	
31	31100451	1	SCREW 3,5X25	
32	55157213	1	GRIP	
33	59057010N	1	LEVER	
34	55157212	1	GRIP	

SERIAL

**H02\_02 - STEERING COLUMN**

CODE REV

**H.02.02.A0011\_02**

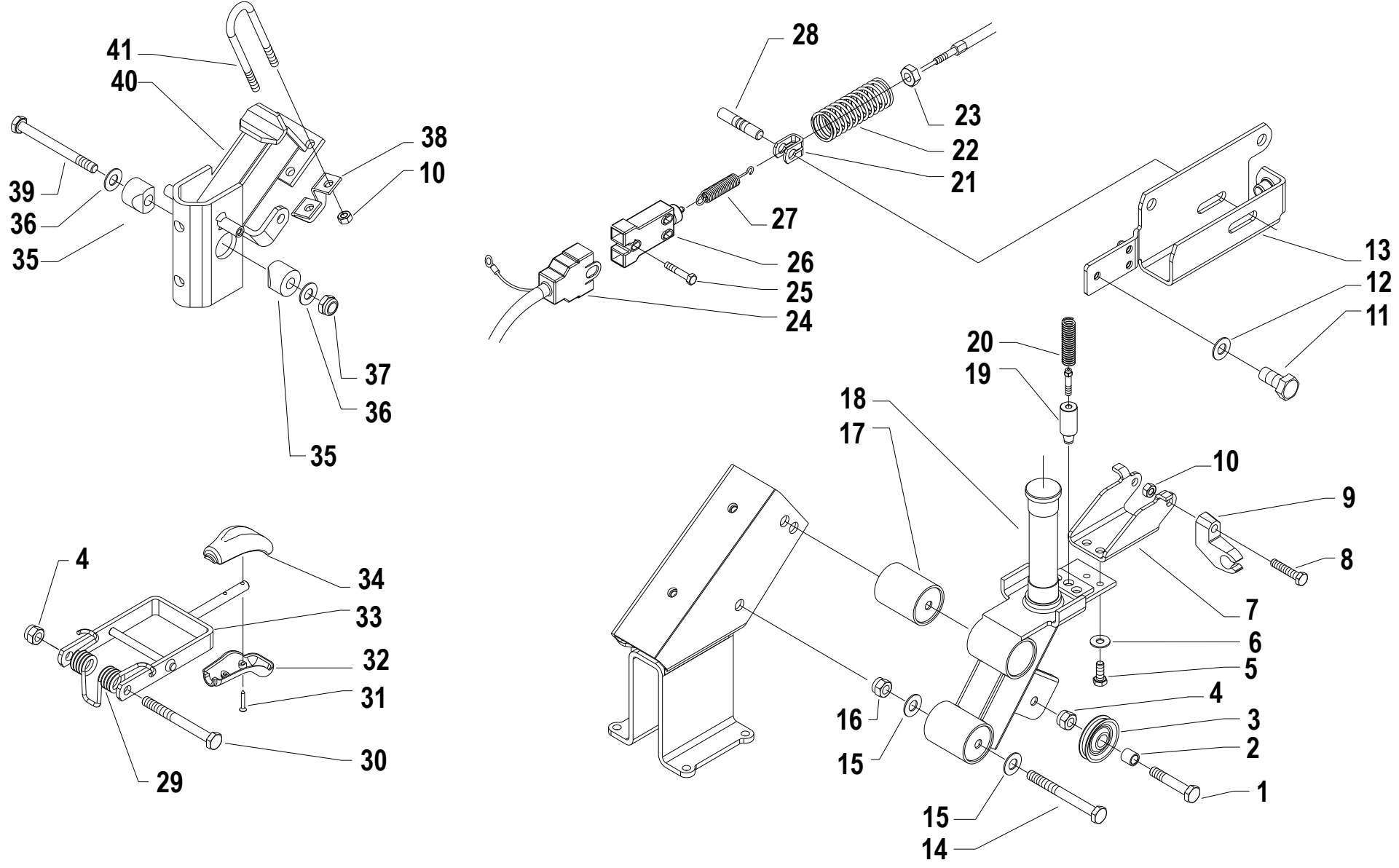

<b>Pos.</b>	<b>Code</b>	<b>Q.ty</b>	<b>Description</b>	<b>Notes</b>
35	52156917	1	WEDGE	
36	31421100Z	1	CUP SPRING	
37	31241126	1	SELFLOCK NUT M12	
38	56156948N	1	STOP	
39	31112293	1	SCREW TE M12X80 UNI 5737	
40	59056875N	1	COLUMN	
41	56156940	1	U BOLT	

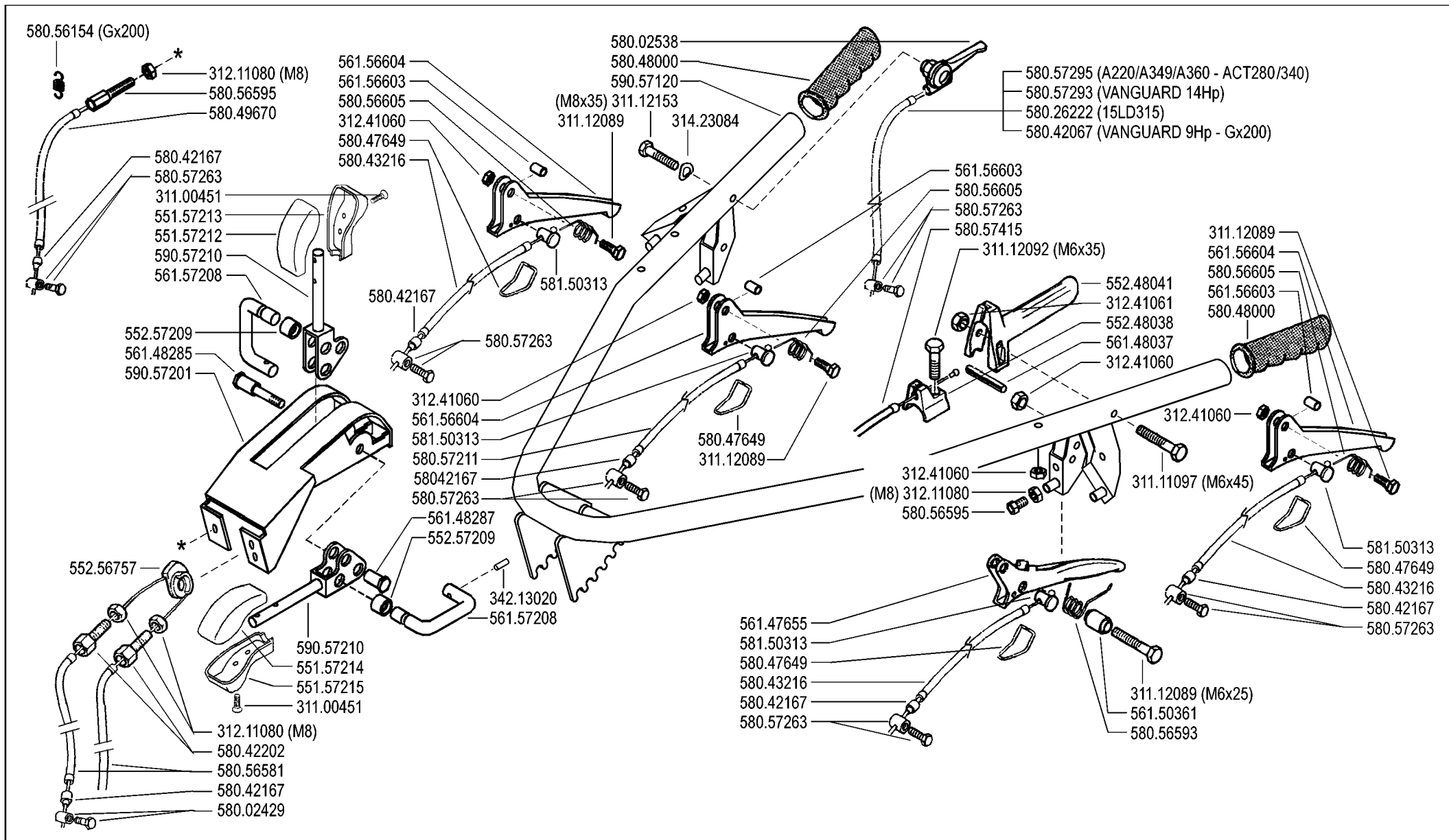

**FERRARI**

500 serie GRIFON

**MANUBRIO (530S GR - S MUSTER)**

HANDLEBAR  
MANILLAR

MANCHERON  
LENKER

DALLA MACCHINA  
DE LA MAQUINA  
DE LA MACHINE  
FROM THE MACHINE  
AB DER MASCHINE

N.

**I04**

Rev.

**0**

09/2004

ZENNE



Pos.	Code	Q.ty	Description	Notes
31100451	31100451	1	SCREW 3,5X25	
31111097	31111097	1	SCREW TE M6X45 UNI 5737 8G	
31112089	31112089	1	SCREW TE M6X25 UNI 5739 8G	
31112092	31112092	1	SCREW TE M6X35 UNI 5739 8G	
31112153	31112153	1	SCREW TE M8X35 UNI 5739 8G	
31211080	31211080	1	NUT M8	
31241060	31241060	1	HEXAGON SELFLOCK NUT M6	
31241061	31241061	1	SELFLOCK NUT M6 6S	
31423084	31423084	1	SPRING WASHER 8,4	
34213020	34213020	1	ROLL PIN	
55157212	55157212	1	GRIP	
55157213	55157213	1	GRIP	
55157214	55157214	1	GRIP	
55157215	55157215	1	GRIP	
55248038	55248038	1	STOP	
55248041	55248041	1	LEVER	
55256757	55256757	1	PULLEY	
55257209	55257209	1	BUSHING	
56147655	56147655	1	CLUTCH LEVER	
56148037	56148037	1	LEVER STOP	
56148285	56148285	1	PIN	
56148287	56148287	1	STUD BOLT	
56150361	56150361	1	SPACER	
56156603	56156603	1	SPACER	
56156604	56156604	1	CLUTCH LEVER	
56157208	56157208	1	U BOLT	
58002429	58002429	1	CLAMPING SCREW	
58002538	58002538	1	COMMAND LEVER	
58026222	58026222	1	LINE AND SHEATH	
58042067	58042067	1	LINE AND SHEATH	
58042167	58042167	1	SHEATH TERMINAL	
58042202	58042202	1	ADJUSTING SCREW	
58043216	58043216	1	LINE AND SHEATH	
58047649	58047649	1	CLEVIS	

SERIAL

**HANDLEBAR (530S GR - S MUSTER)**

CODE REV

**I04\_0\_23054**

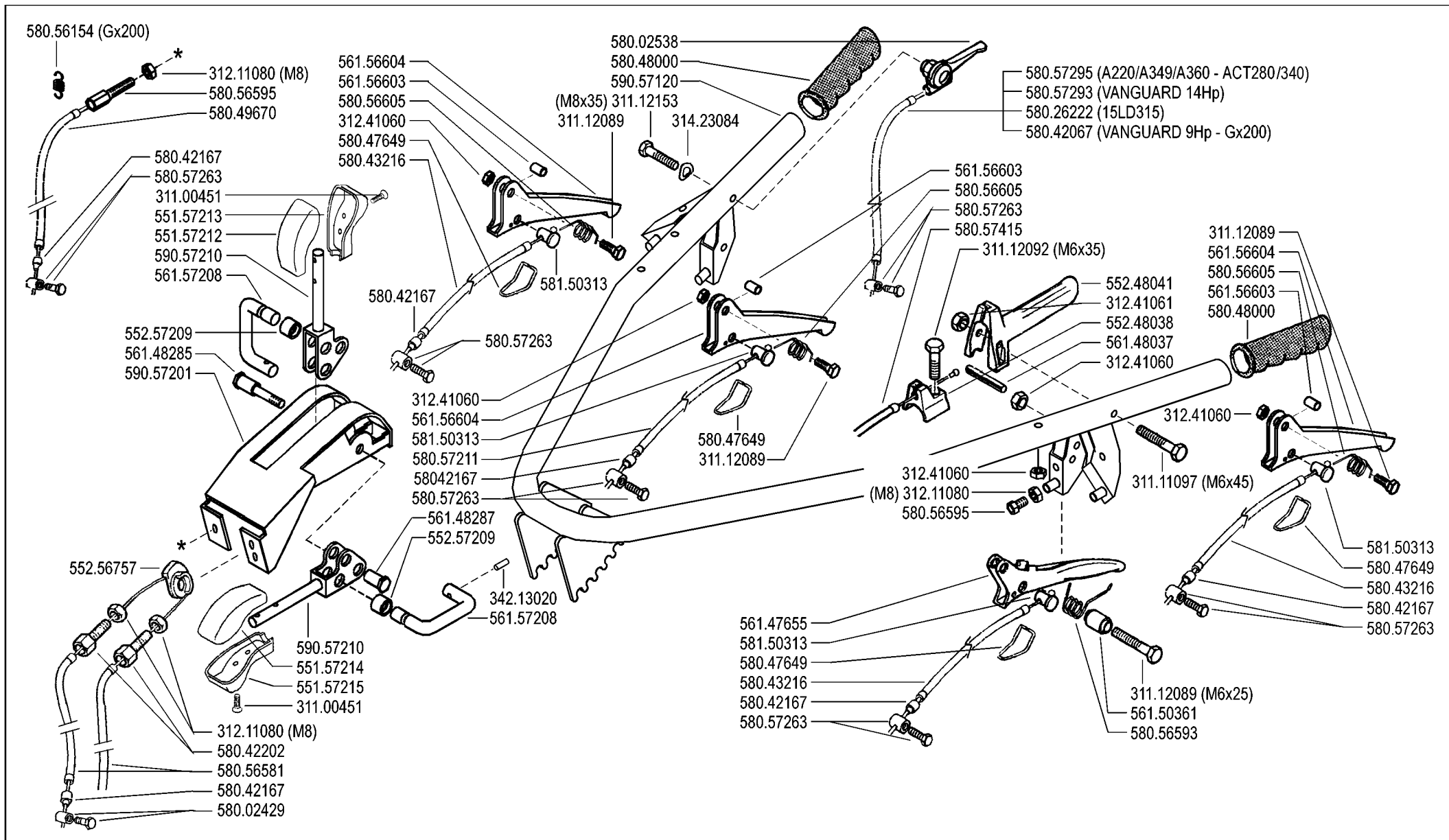

**FERRARI**

500 serie GRIFON

**MANUBRIO (530S GR - S MUSTER)**

HANDLEBAR  
MANILLAR

MANCHERON  
LENKER

DALLA MACCHINA  
DE LA MAQUINA  
DE LA MACHINE  
FROM THE MACHINE  
AB DER MASCHINE

N.

**I04**

Rev.

**0**

09/2004

ZENITE

Pos.	Code	Q.ty	Description	Notes
58048000	58048000	1	KNOB	
58049670	58049670	1	LINE AND SHEATH	
58056154	58056154	1	RESTORING SPRING	Utilizzato con motore GX200
58056581	58056581	1	LINE AND SHEATH	
58056593	58056593	1	SPRING	
58056595	58056595	1	ADJUSTING SCREW	
58056605	58056605	1	SPRING	
58057211	58057211	1	TRANSMISSION	
58057263	58057263	1	CLAMPING SCREW	
58057293	58057293	1	LINE AND SHEATH	
58057295	58057295	1	LINE AND SHEATH	
58057415	58057415	1	LINE AND SHEATH	
58150313	58150313	1	CABLE CLAMP	
59057120	59057120	1	COMPLETE HANDLE BAR	
59057201	59057201	1	SUPPORT	
59057210	59057210	1	COMMAND LEVER	

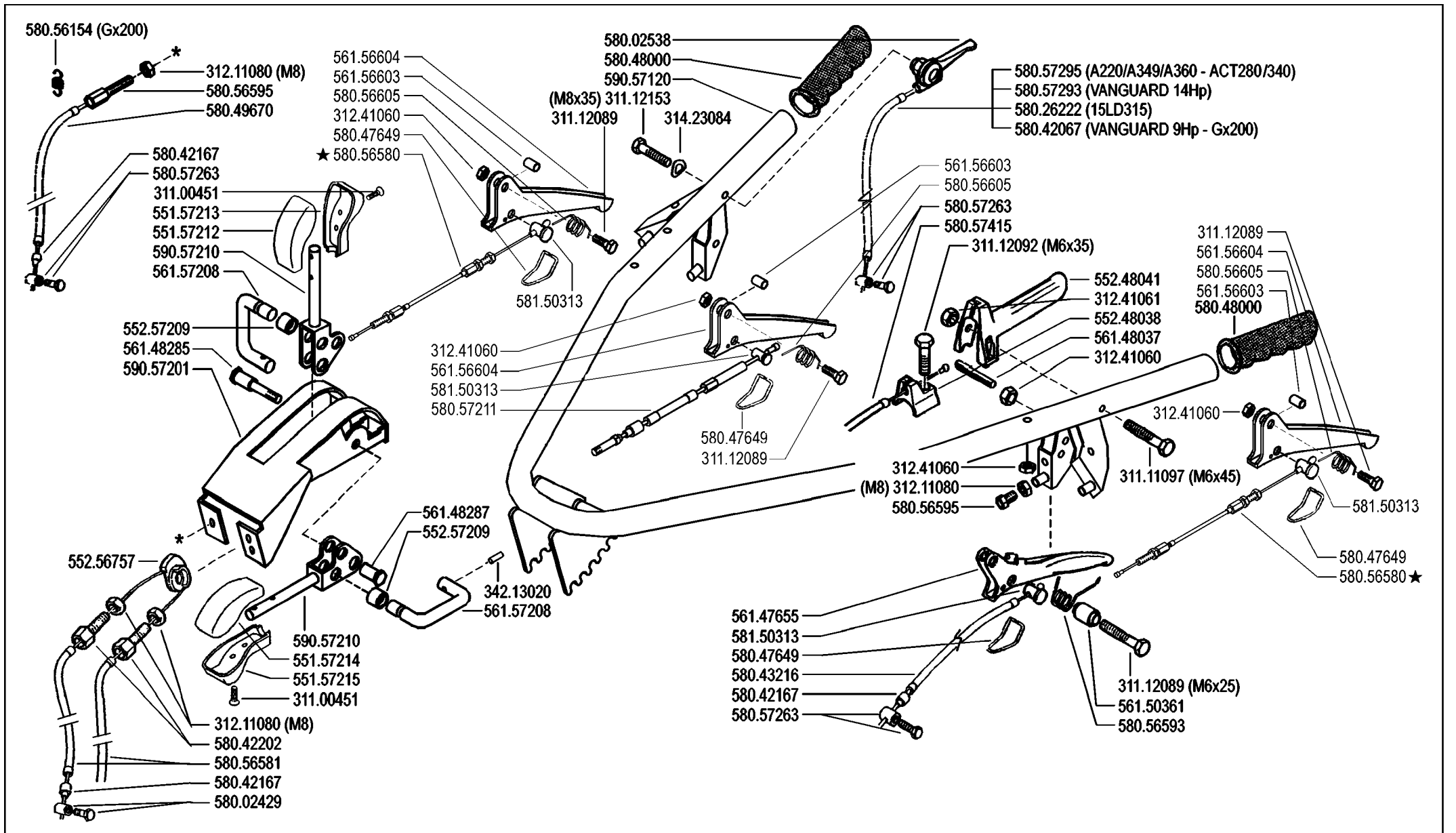

**FERRARI**

500 serie GRIFON

MANUBRIO (530S GR - S MUSTER)

HANDLEBAR  
MANILLAR

MANCHERON  
LENKER

DALLA MACCHINA  
DE LA MAQUINA  
DE LA MACHINE  
FROM THE MACHINE  
AB DER MASCHINE

ERRATA CORRIGE

**I04**

Rev.

1

10/2004

★ N.

Pos.	Code	Q.ty	Description	Notes
31100451	31100451	0	SCREW 3,5X25	
31112089	31112089	0	SCREW TE M6X25 UNI 5739 8G	
31112092	31112092	0	SCREW TE M6X35 UNI 5739 8G	
31112153	31112153	0	SCREW TE M8X35 UNI 5739 8G	
31211080	31211080	0	NUT M8	
31241060	31241060	0	HEXAGON SELFLOCK NUT M6	
31241061	31241061	0	SELFLOCK NUT M6 6S	
31423084	31423084	0	SPRING WASHER 8,4	
34213020	34213020	0	ROLL PIN	
55157212	55157212	0	GRIP	
55157213	55157213	0	GRIP	
55157214	55157214	0	GRIP	
55157215	55157215	0	GRIP	
55248038	55248038	0	STOP	
55248041	55248041	0	LEVER	
55256757	55256757	0	PULLEY	
55257209	55257209	0	BUSHING	
56147655	56147655	0	CLUTCH LEVER	
56148037	56148037	0	LEVER STOP	
56148285	56148285	0	PIN	
56148287	56148287	0	STUD BOLT	
56150361	56150361	0	SPACER	
56156603	56156603	0	SPACER	
56156604	56156604	0	CLUTCH LEVER	
56157208	56157208	0	U BOLT	
58002429	58002429	0	CLAMPING SCREW	
58002538	58002538	0	COMMAND LEVER	
58026222	58026222	0	LINE AND SHEATH	
58042067	58042067	0	LINE AND SHEATH	
58042202	58042202	0	ADJUSTING SCREW	
58047649	58047649	0	CLEVIS	
58048000	58048000	0	KNOB	
58049670	58049670	0	LINE AND SHEATH	
58056154	58056154	0	RESTORING SPRING	Utilizzato con motore GX200

SERIAL

**HANDLEBAR (530S GR - S MUSTER)**

CODE REV

**I04\_1\_23650**

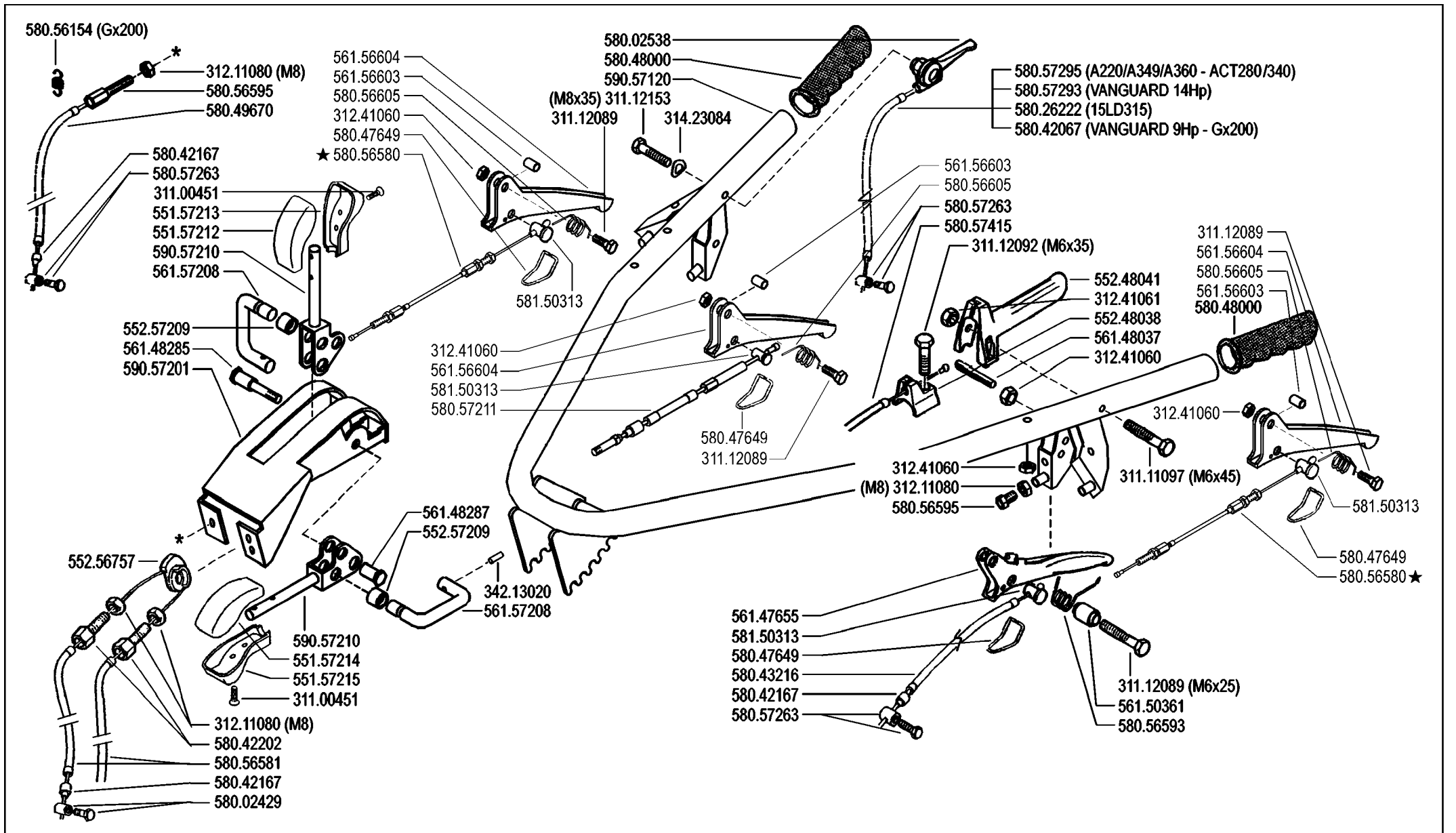

**FERRARI**

500 serie GRIFON

MANUBRIO (530S GR - S MUSTER)

HANDLEBAR  
MANILLAR

MANCHERON  
LENKER

DALLA MACCHINA  
DE LA MAQUINA  
DE LA MACHINE  
FROM THE MACHINE  
AB DER MASCHINE

ERRATA CORRIGE

**I04**

Rev.

1

10/2004

★ N.

Pos.	Code	Q.ty	Description	Notes
58056580	58056580	1	TRANSMISSION	
58056581	58056581	0	LINE AND SHEATH	
58056593	58056593	0	SPRING	
58056595	58056595	0	ADJUSTING SCREW	
58056605	58056605	0	SPRING	
58057211	58057211	1	TRANSMISSION	
58057293	58057293	0	LINE AND SHEATH	
58057295	58057295	0	LINE AND SHEATH	
58057415	58057415	0	LINE AND SHEATH	
58150313	58150313	0	CABLE CLAMP	
59057120	59057120	0	COMPLETE HANDLE BAR	
59057201	59057201	0	SUPPORT	
59057210	59057210	0	COMMAND LEVER	

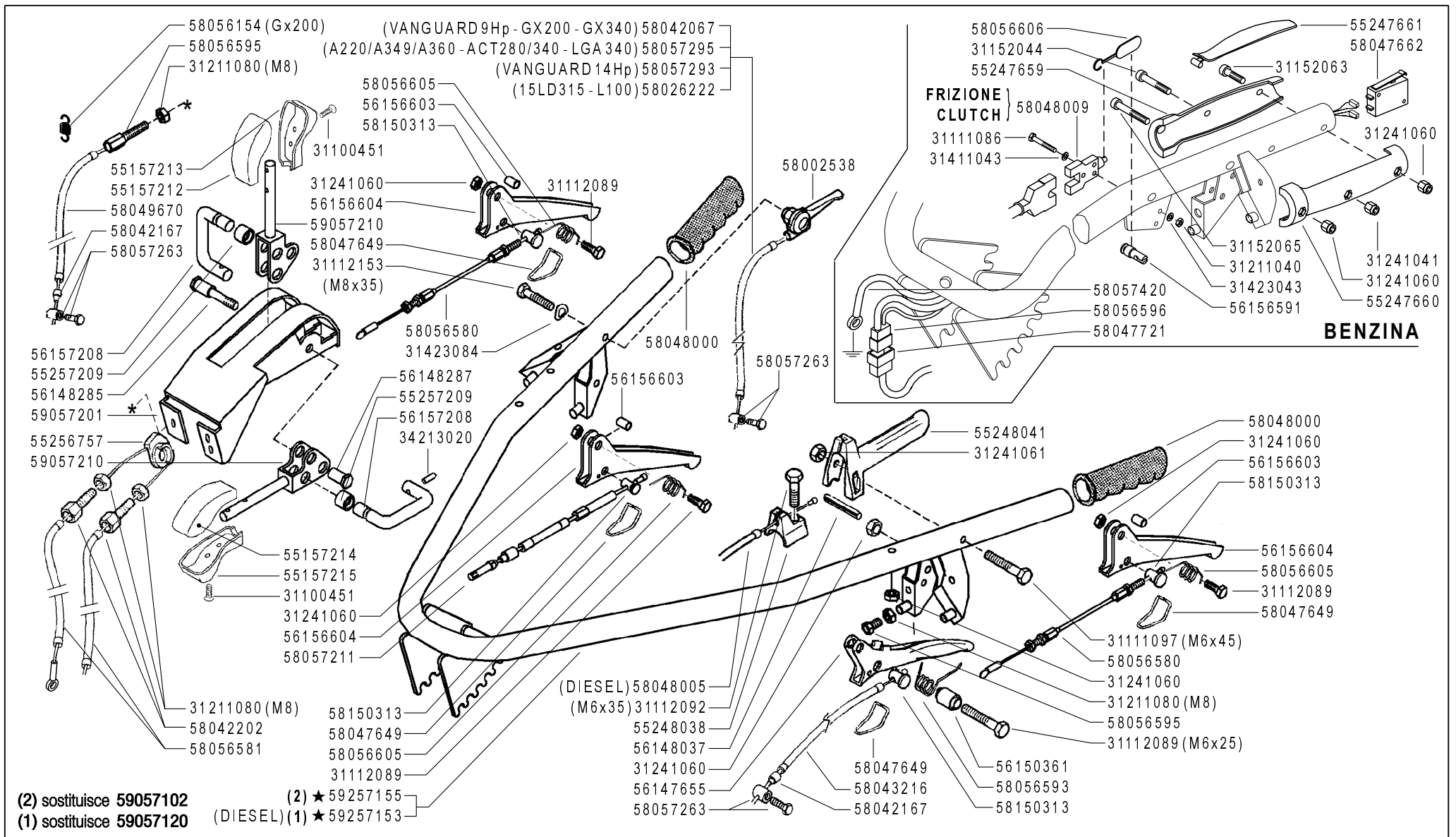

(2) sostituisce 59057102  
 (1) sostituisce 59057120

(2) ★ 59257155  
 (DIESEL) (1) ★ 59257153

**FERRARI**

500 serie GRIFON

MANUBRIO (530S GR - S MUSTER)

HANDLEBAR  
 MANILLAR

MANCHERON  
 LENKER

DALLA MACCHINA  
 DE LA MAQUINA  
 DE LA MACHINE  
 FROM THE MACHINE  
 AB DER MASCHINE

AGGIORNAMENTO

REVISION

MISE A JOUR

APLAZAMIENTO

ANPASSUNG

★ N.

I04

07/2006

Rev.

2

ZENNE



Pos.	Code	Q.ty	Description	Notes
31100451	31100451	1	SCREW 3,5X25	
31111086	31111086	1	SCREW TE M4X25 UNI 5739 8G	
31111097	31111097	1	SCREW TE M6X45 UNI 5737 8G	
31112089	31112089	1	SCREW TE M6X25 UNI 5739 8G	
31112092	31112092	1	SCREW TE M6X35 UNI 5739 8G	
31112153	31112153	1	SCREW TE M8X35 UNI 5739 8G	
31152044	31152044	1	SCREW TCEI M4X35 UNI 5931	
31152063	31152063	1	SCREW TCEI M6X20 UNI 5931	
31152065	31152065	1	SCREW TCEI M6X40 UNI 5931	
31211040	31211040	1	NUT M4	
31211080	31211080	1	NUT M8	
31241041	31241041	1	SELFLOCK NUT M4 6S	
31241060	31241060	1	HEXAGON SELFLOCK NUT M6	
31241061	31241061	1	SELFLOCK NUT M6 6S	
31411043	31411043	1	WASHER 4,3X9	
31423043	31423043	1	SPRING WASHER 4,3	
31423084	31423084	1	SPRING WASHER 8,4	
34213020	34213020	1	ROLL PIN	
55157212	55157212	1	GRIP	
55157213	55157213	1	GRIP	
55157214	55157214	1	GRIP	
55157215	55157215	1	GRIP	
55247659	55247659	1	HALK KNOB	
55247660	55247660	1	HALK KNOB	
55247661	55247661	1	KEY	
55248038	55248038	1	STOP	
55248041	55248041	1	LEVER	
55256757	55256757	1	PULLEY	
55257209	55257209	1	BUSHING	
56147655	56147655	1	CLUTCH LEVER	
56148037	56148037	1	LEVER STOP	
56148285	56148285	1	PIN	
56148287	56148287	1	STUD BOLT	
56150361	56150361	1	SPACER	

SERIAL

**HANDLEBAR (530S GR - S MUSTER)**

CODE REV

**I04\_2\_33119**

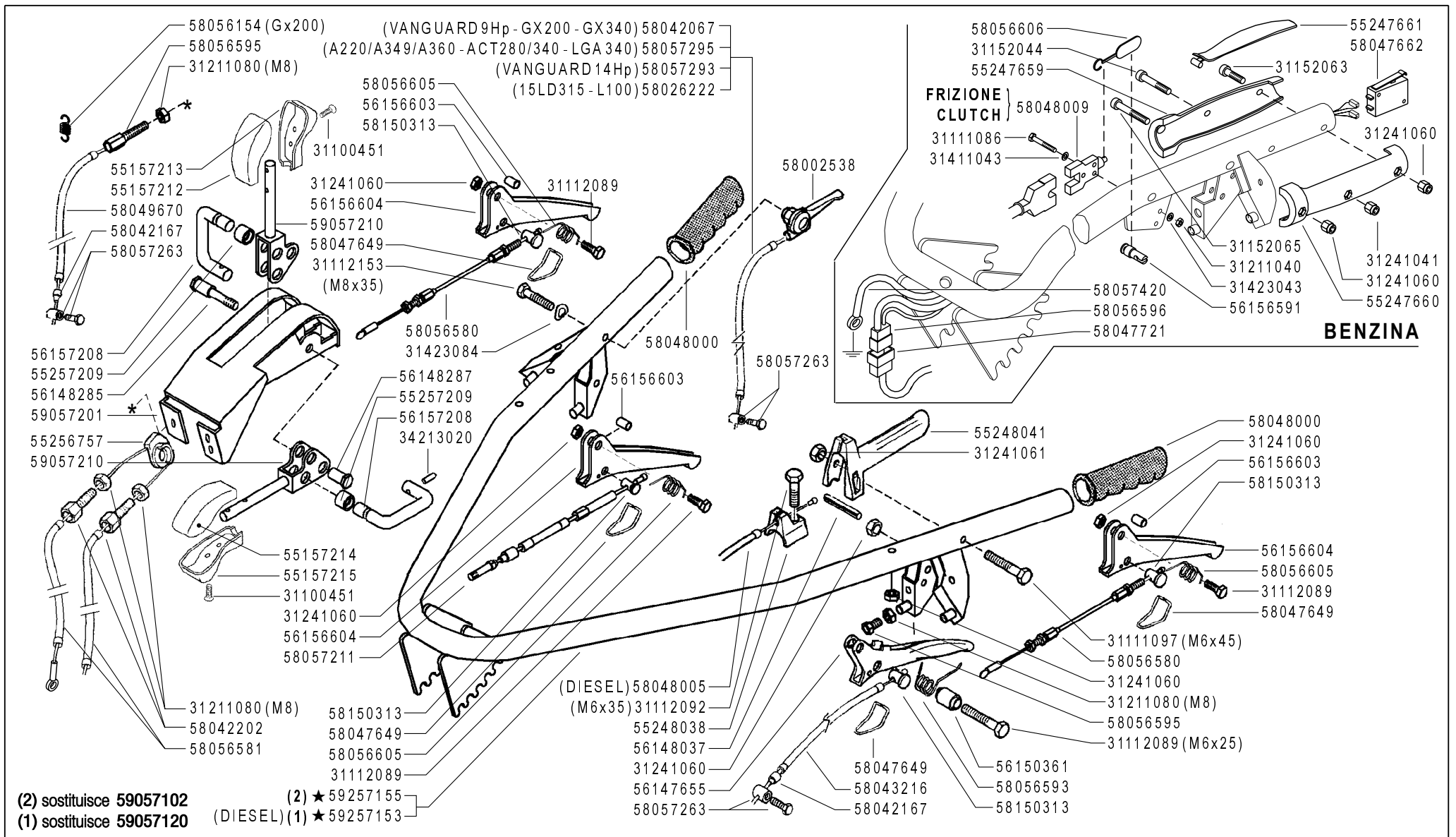

**FERRARI**

500 serie GRIFON

MANUBRIO (530S GR - S MUSTER)

HANDLEBAR  
 MANILLAR

MANCHERON  
 LENKER

DALLA MACCHINA  
 DE LA MAQUINA  
 DE LA MACHINE  
 FROM THE MACHINE  
 AB DER MASCHINE

AGGIORNAMENTO
REVISION
MISE A JOUR
APLAZAMIENTO
ANPASSUNG

★ N.

**I04**

07/2006

Rev.

2

ZENNE

Pos.	Code	Q.ty	Description	Notes
56156591	56156591	1	CABLE CLAMP	
56156603	56156603	1	SPACER	
56156604	56156604	1	CLUTCH LEVER	
56157208	56157208	1	U BOLT	
58002538	58002538	1	COMMAND LEVER	
58026222	58026222	1	LINE AND SHEATH	
58042067	58042067	1	LINE AND SHEATH	
58042167	58042167	1	SHEATH TERMINAL	
58042202	58042202	1	ADJUSTING SCREW	
58043216	58043216	1	LINE AND SHEATH	
58047649	58047649	1	CLEVIS	
58047662	58047662	1	MICROSWITCH	
58047721	58047721	1	WIRING	
58048000	58048000	1	KNOB	
58048005	58048005	1	LINE AND SHEATH	
58048009	58048009	1	SWITCH	
58049670	58049670	1	LINE AND SHEATH	
58056154	58056154	1	RESTORING SPRING	Utilizzato con motore GX200
58056580	58056580	1	TRANSMISSION	
58056581	58056581	1	LINE AND SHEATH	
58056593	58056593	1	SPRING	
58056595	58056595	1	ADJUSTING SCREW	
58056596	58056596	1	WIRING	
58056605	58056605	1	SPRING	
58056606	58056606	1	SPRING	
58057211	58057211	1	TRANSMISSION	
58057263	58057263	1	CLAMPING SCREW	
58057293	58057293	1	LINE AND SHEATH	
58057295	58057295	1	LINE AND SHEATH	
58057420	58057420	1	WIRING	
58150313	58150313	1	CABLE CLAMP	
59057201	59057201	1	SUPPORT	
59057210	59057210	1	COMMAND LEVER	
59257153	59257153	1	HANDLE BAR	

SERIAL

**HANDLEBAR (530S GR - S MUSTER)**

CODE REV

**I04\_2\_33119**

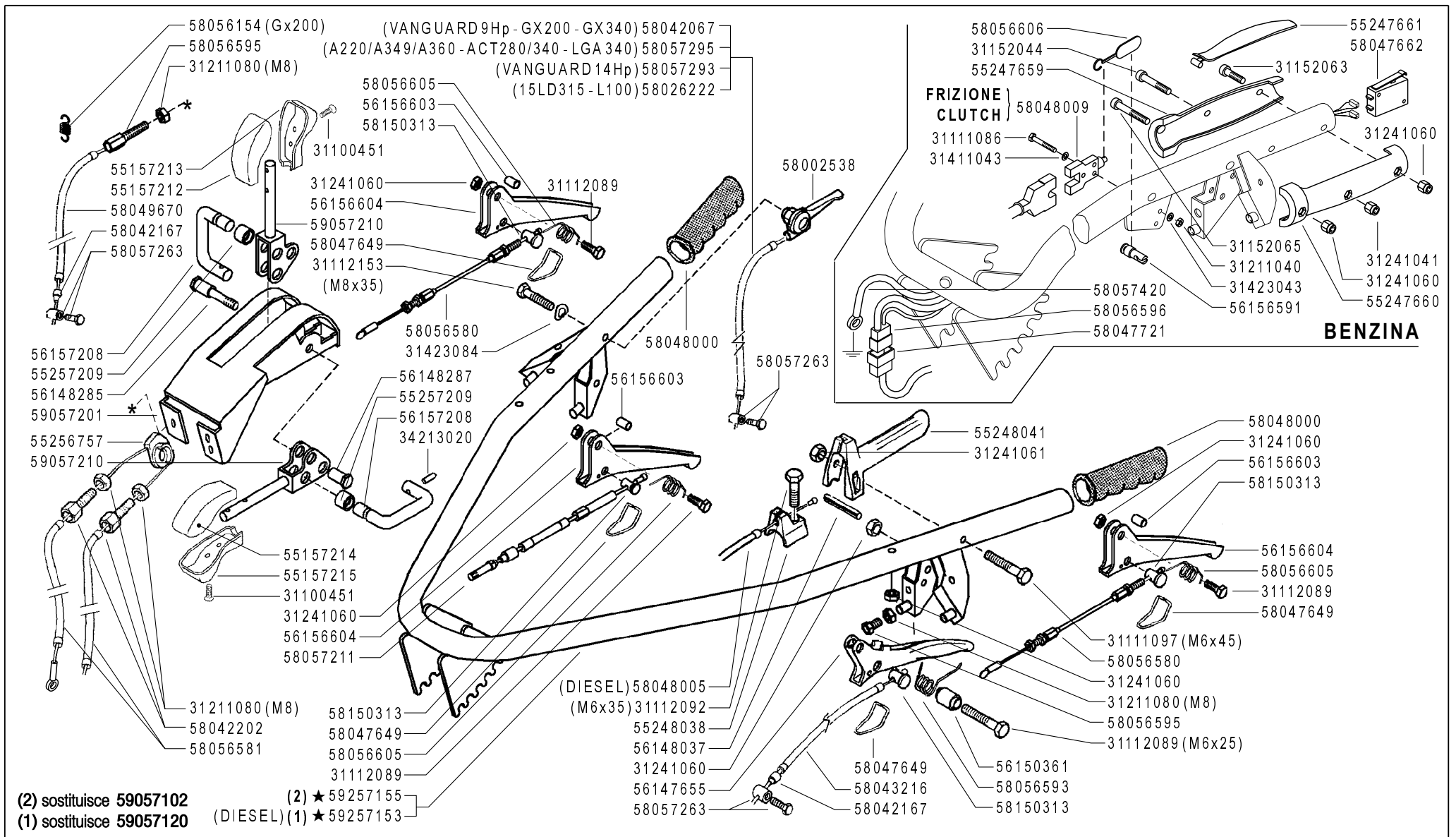

(2) sostituisce 59057102  
 (1) sostituisce 59057120

(2) ★ 59257155  
 (DIESEL) (1) ★ 59257153

**FERRARI**

500 serie GRIFON

**MANUBRIO (530S GR - S MUSTER)**

HANDLEBAR  
 MANILLAR

MANCHERON  
 LENKER

DALLA MACCHINA  
 DE LA MAQUINA  
 DE LA MACHINE  
 FROM THE MACHINE  
 AB DER MASCHINE

AGGIORNAMENTO
REVISION
MISE A JOUR
APLAZAMIENTO
ANPASSUNG

★ N.

**I04**

07/2006

Rev. 2

ZENNE

Pos.	Code	Q.ty	Description	Notes
59257155	59257155	1	HANDLE BAR	

---

SERIAL

**HANDLEBAR (530S GR - S MUSTER)**

CODE REV

**I04\_2\_33119**

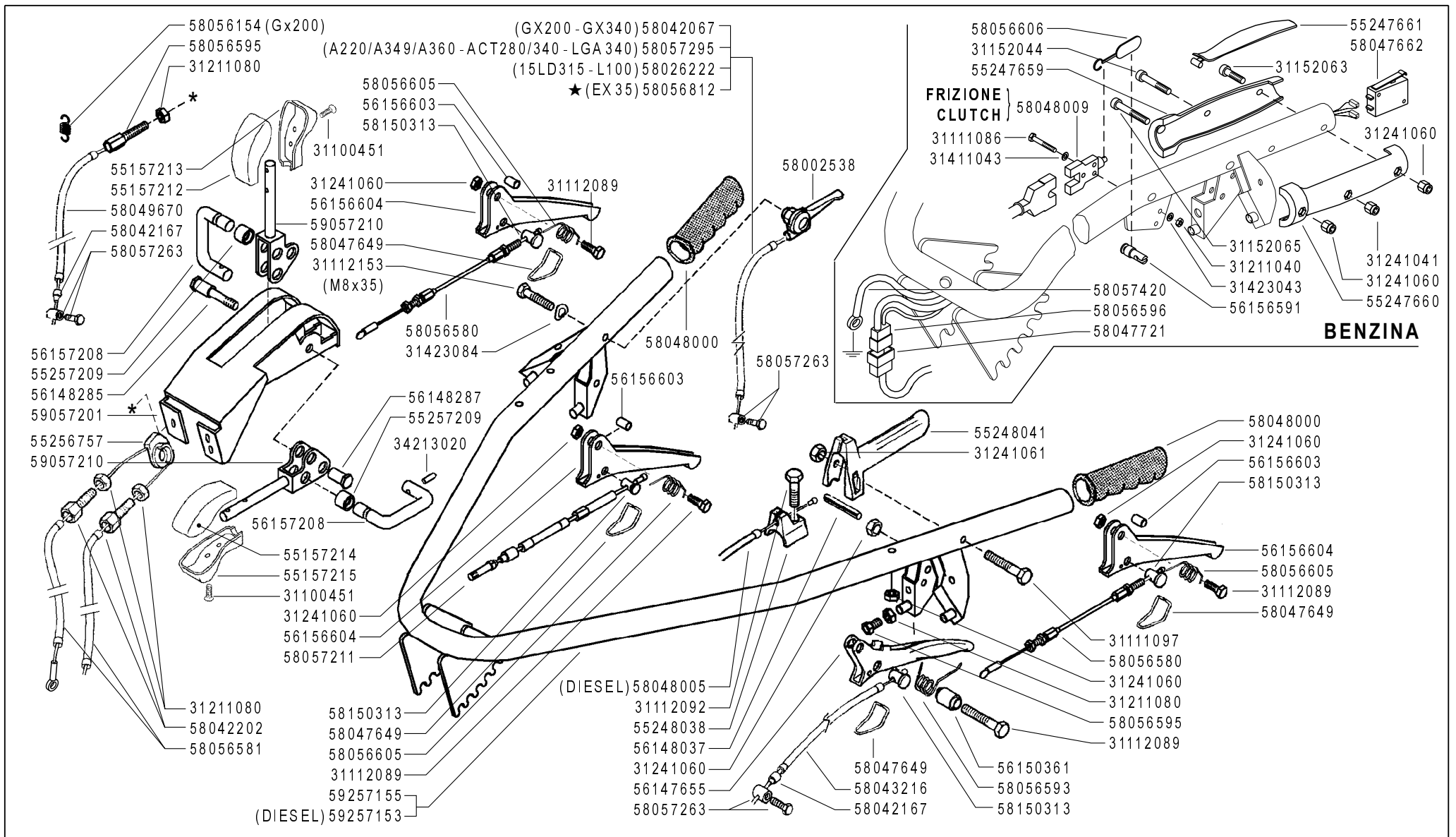

**FERRARI**

500 serie GRIFON

**MANUBRIO (530S GR - S MUSTER)**

HANDLEBAR  
MANILLAR

MANCHERON  
LENKER

DALLA MACCHINA  
DE LA MAQUINA  
DE LA MACHINE  
FROM THE MACHINE  
AB DER MASCHINE

AGGIORNAMENTO

REVISION

MISE A JOUR

APLAZAMIENTO

ANPASSUNG

★ N.

**I04**

Rev.  
**3**

**03/2010**

ZENNE

Pos.	Code	Q.ty	Description	Notes
31100451	31100451	1	SCREW 3,5X25	
31111086	31111086	1	SCREW TE M4X25 UNI 5739 8G	
31111097	31111097	1	SCREW TE M6X45 UNI 5737 8G	
31112089	31112089	1	SCREW TE M6X25 UNI 5739 8G	
31112092	31112092	1	SCREW TE M6X35 UNI 5739 8G	
31112153	31112153	1	SCREW TE M8X35 UNI 5739 8G	
31152044	31152044	1	SCREW TCEI M4X35 UNI 5931	
31152063	31152063	1	SCREW TCEI M6X20 UNI 5931	
31152065	31152065	1	SCREW TCEI M6X40 UNI 5931	
31211040	31211040	1	NUT M4	
31211080	31211080	1	NUT M8	
31241041	31241041	1	SELFLOCK NUT M4 6S	
31241060	31241060	1	HEXAGON SELFLOCK NUT M6	
31241061	31241061	1	SELFLOCK NUT M6 6S	
31411043	31411043	1	WASHER 4,3X9	
31423043	31423043	1	SPRING WASHER 4,3	
31423084	31423084	1	SPRING WASHER 8,4	
34213020	34213020	1	ROLL PIN	
55157212	55157212	1	GRIP	
55157213	55157213	1	GRIP	
55157214	55157214	1	GRIP	
55157215	55157215	1	GRIP	
55247659	55247659	1	HALK KNOB	
55247660	55247660	1	HALK KNOB	
55247661	55247661	1	KEY	
55248038	55248038	1	STOP	
55248041	55248041	1	LEVER	
55256757	55256757	1	PULLEY	
55257209	55257209	1	BUSHING	
56147655	56147655	1	CLUTCH LEVER	
56148037	56148037	1	LEVER STOP	
56148285	56148285	1	PIN	
56148287	56148287	1	STUD BOLT	
56150361	56150361	1	SPACER	

SERIAL

**HANDLEBAR (530S GR - S MUSTER)**

CODE REV

**I04\_3\_73066**

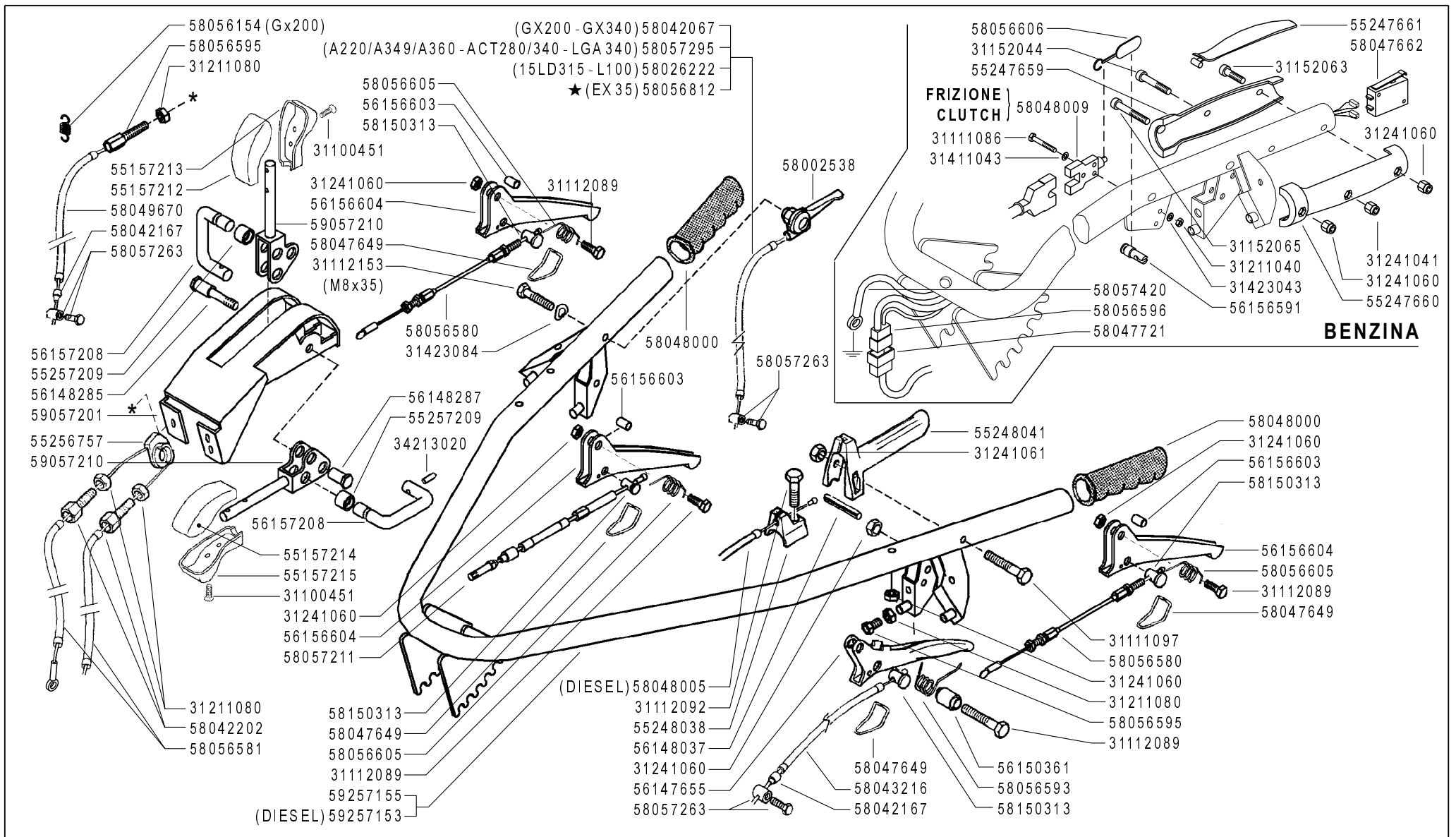

**FERRARI**

500 serie GRIFON

**MANUBRIO (530S GR - S MUSTER)**

HANDLEBAR  
MANILLAR

MANCHERON  
LENKER

DALLA MACCHINA  
DE LA MAQUINA  
DE LA MACHINE  
FROM THE MACHINE  
AB DER MASCHINE

AGGIORNAMENTO
REVISION
MISE A JOUR
APLAZAMIENTO
ANPASSUNG

★ N.

**I04**

Rev. 3

03/2010

ZENNE



Pos.	Code	Q.ty	Description	Notes
56156591	56156591	1	CABLE CLAMP	
56156603	56156603	1	SPACER	
56156604	56156604	1	CLUTCH LEVER	
56157208	56157208	1	U BOLT	
58002538	58002538	1	COMMAND LEVER	
58026222	58026222	1	LINE AND SHEATH	
58042067	58042067	1	LINE AND SHEATH	
58042167	58042167	1	SHEATH TERMINAL	
58042202	58042202	1	ADJUSTING SCREW	
58043216	58043216	1	LINE AND SHEATH	
58047649	58047649	1	CLEVIS	
58047662	58047662	1	MICROSWITCH	
58047721	58047721	1	WIRING	
58048000	58048000	1	KNOB	
58048005	58048005	1	LINE AND SHEATH	
58048009	58048009	1	SWITCH	
58049670	58049670	1	LINE AND SHEATH	
58056154	58056154	1	RESTORING SPRING	Utilizzato con motore GX200
58056580	58056580	1	TRANSMISSION	
58056581	58056581	1	LINE AND SHEATH	
58056593	58056593	1	SPRING	
58056595	58056595	1	ADJUSTING SCREW	
58056596	58056596	1	WIRING	
58056605	58056605	1	SPRING	
58056606	58056606	1	SPRING	
58056812	58056812	1	LINE AND SHEATH	
58057211	58057211	1	TRANSMISSION	
58057263	58057263	1	CLAMPING SCREW	
58057293	58057293	1	LINE AND SHEATH	
58057295	58057295	1	LINE AND SHEATH	
58057420	58057420	1	WIRING	
58150313	58150313	1	CABLE CLAMP	
59057201	59057201	1	SUPPORT	
59057210	59057210	1	COMMAND LEVER	

SERIAL

**HANDLEBAR (530S GR - S MUSTER)**

CODE REV

**I04\_3\_73066**

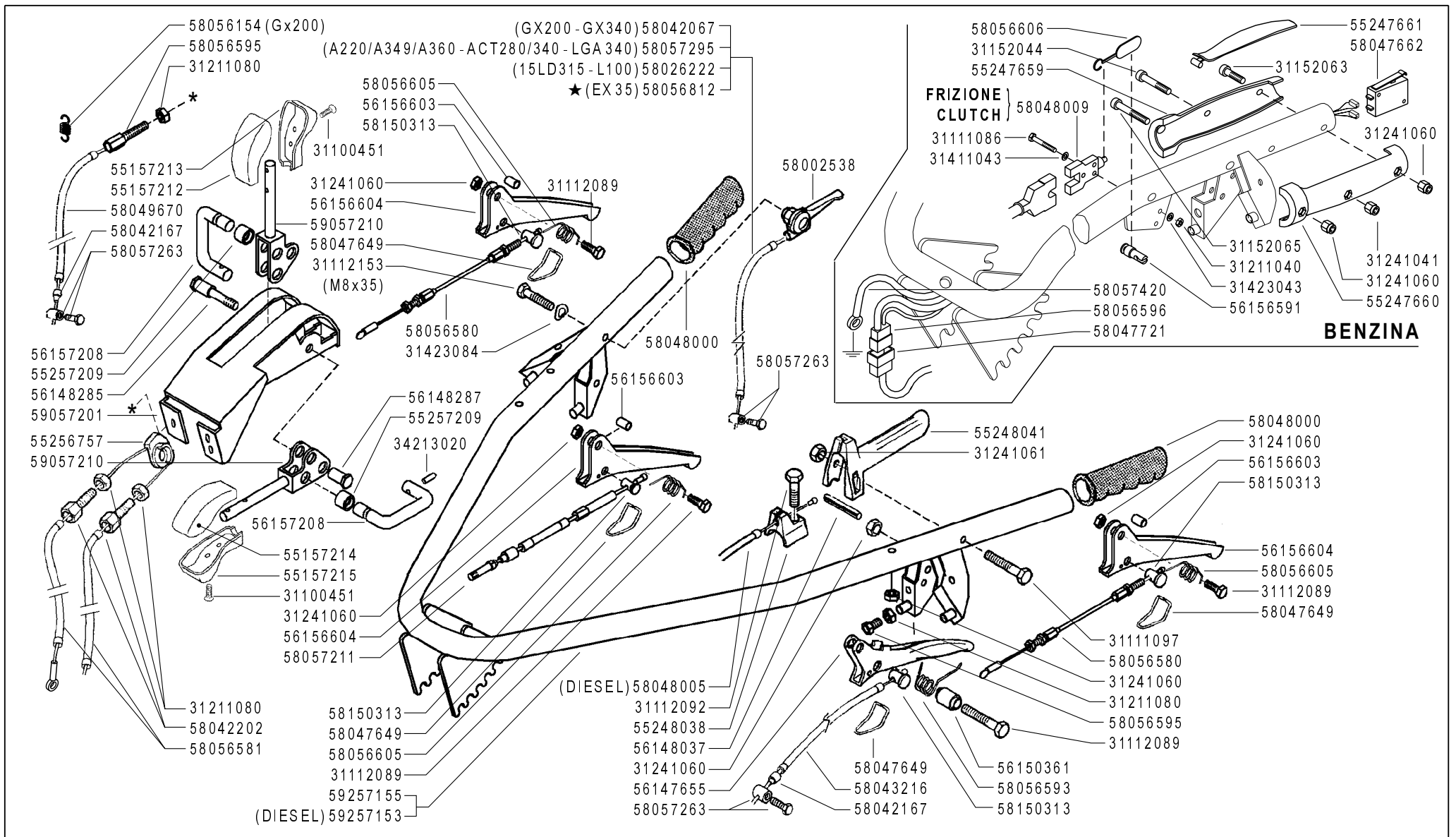

**FERRARI**

500 serie GRIFON

MANUBRIO (530S GR - S MUSTER)

HANDLEBAR  
MANILLAR

MANCHERON  
LENKER

DALLA MACCHINA  
DE LA MAQUINA  
DE LA MACHINE  
FROM THE MACHINE  
AB DER MASCHINE

AGGIORNAMENTO

REVISION

MISE A JOUR

APLAZAMIENTO

ANPASSUNG

**I04**

Rev.  
**3**

**03/2010**

★ N.

ZENNE

<b>Pos.</b>	<b>Code</b>	<b>Q.ty</b>	<b>Description</b>	<b>Notes</b>
59257153	59257153	1	HANDLE BAR	
59257155	59257155	1	HANDLE BAR	

HANDLEBAR

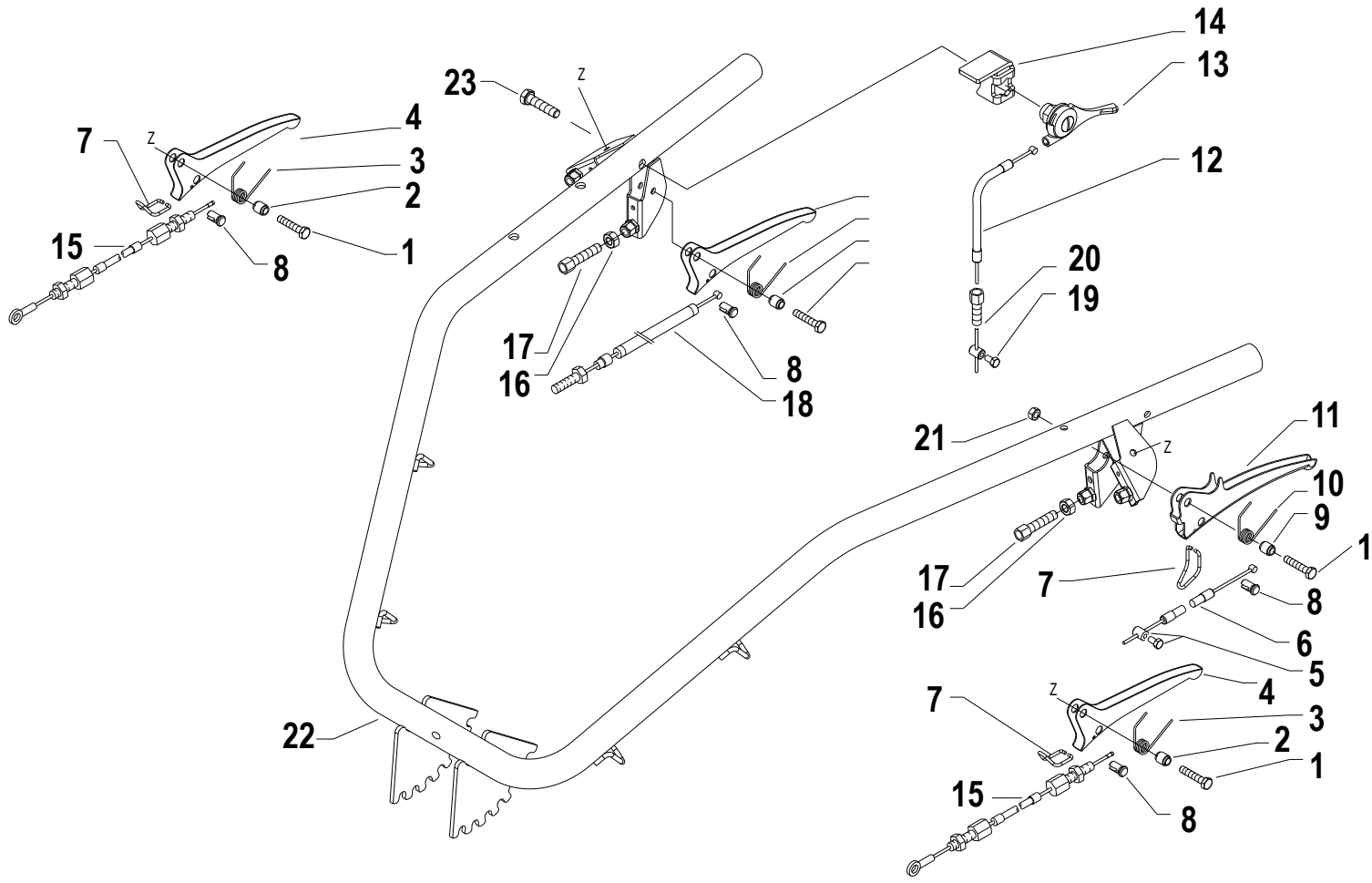

Pos.	Code	Q.ty	Description	Notes
1	31112089	1	SCREW TE M6X25 UNI 5739 8G	
2	56156603	1	SPACER	
3	58050345	1	SPRING	
4	56156604	1	CLUTCH LEVER	
5	58057263	1	CLAMPING SCREW	
6	58043216	1	LINE AND SHEATH	
7	58047649	1	CLEVIS	
8	58150313	1	CABLE CLAMP	
9	56150361	1	SPACER	
10	58056593	1	SPRING	
11	56147655	1	CLUTCH LEVER	
12	58026222	1	LINE AND SHEATH	For motors 15LD315 / L100
12	58042067	1	LINE AND SHEATH	For motors GX200 / GX340
12	58056812	1	LINE AND SHEATH	For the engine EX35
12	58057295	1	LINE AND SHEATH	For motors ACT280 / ACT340
13	58002538	1	COMMAND LEVER	
14	56156874N	1	PANEL	
15	58056580	1	TRANSMISSION	
16	31211080	1	NUT M8	
17	58056595	1	ADJUSTING SCREW	
18	58057211	1	TRANSMISSION	
19	58156156	1	TERMINAL	For the engine GX390
20	58147704	1	ADJUSTING SCREW	For the engine GX390
21	31241060	1	HEXAGON SELFLOCK NUT M6	
22	59257050	1	HANDLEBARS	
22	59257052	1	HANDLE BAR	For diesel engines

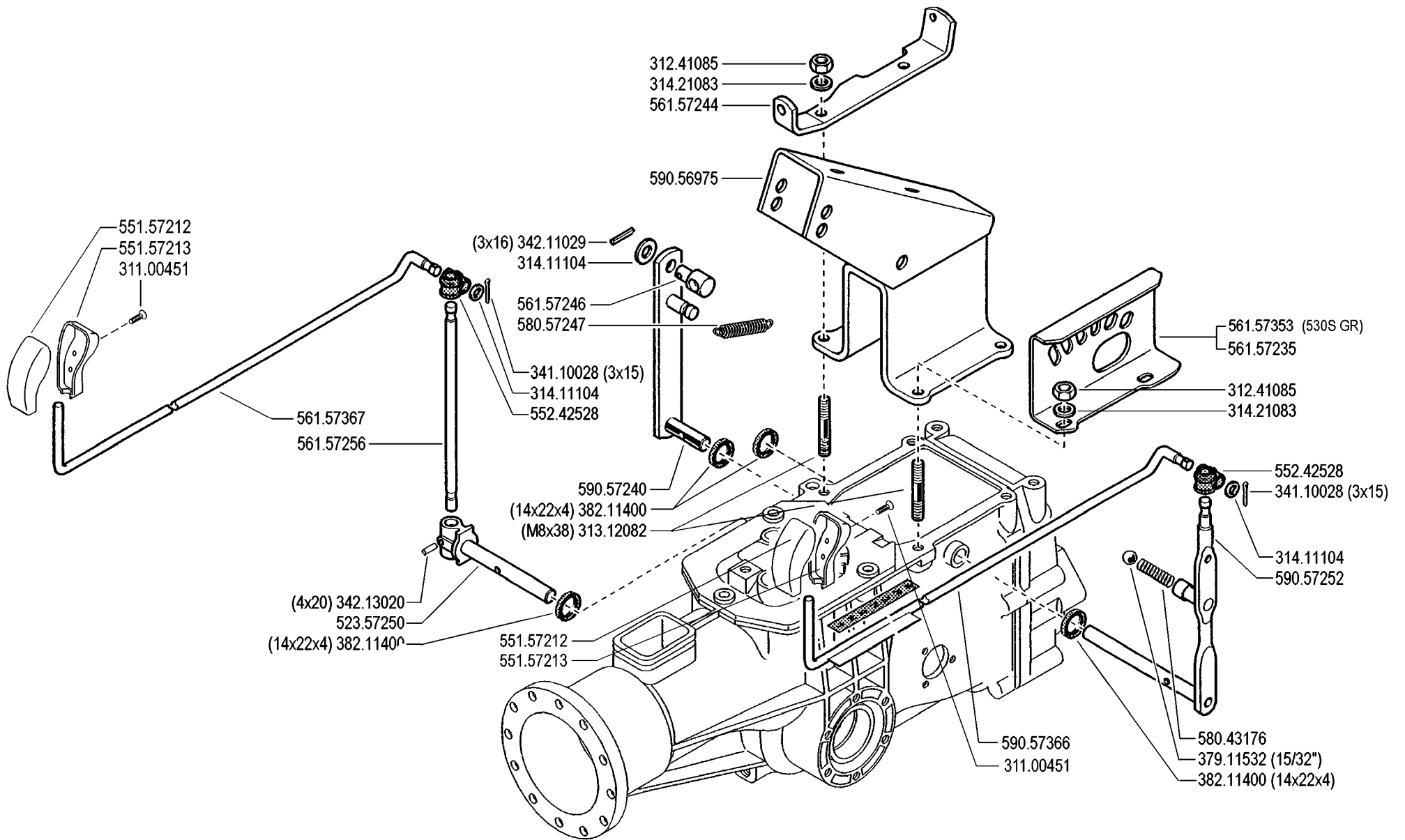

**FERRARI**

500 serie GRIFON

**COMANDI  
(520 GR - 530 GR - 530S GR - S MUSTER)**

CONTROLS  
MANDOS

COMMANDES  
ANTRIEBE

DALLA MACCHINA  
DE LA MAQUINA  
DE LA MACHINE  
FROM THE MACHINE  
AB DER MASCHINE

N.

**J02**

Rev.  
**0**

**09/2004**

ZENNE

Pos.	Code	Q.ty	Description	Notes
31100451	31100451	1	SCREW 3,5X25	
31241085	31241085	1	SELFLOCK NUT M8 6S	
31312082	31312082	1	STUD BOLT M8X38X14X20	
31411104	31411104	1	WASHER 10,5x18	
31421083	31421083	1	WASHER	
34110028	34110028	1	SPLIT PIN	
34211029	34211029	1	ROLL PIN	
34213020	34213020	1	ROLL PIN	
37911532	37911532	1	BALL 15/32	
38211400	38211400	1	OIL SEAL 14X22X4	
52357250	52357250	1	PIN	
55157212	55157212	1	GRIP	
55157213	55157213	1	GRIP	
55242528	55242528	1	JOINT	
56157235	56157235	1	GEAR SELECTOR	
56157244	56157244	1	STOP	
56157246	56157246	1	STOP	
56157256	56157256	1	PTO LEVER	
56157353	56157353	1	GEAR SELECTOR	
56157367	56157367	1	ROD	
58043176	58043176	1	SPRING	
58057247	58057247	1	SPRING	
59056975	59056975	1	SUPPORT	
59057240	59057240	1	LEVER	
59057252	59057252	1	GEAR LEVER	
59057366	59057366	1	PULL ROD	

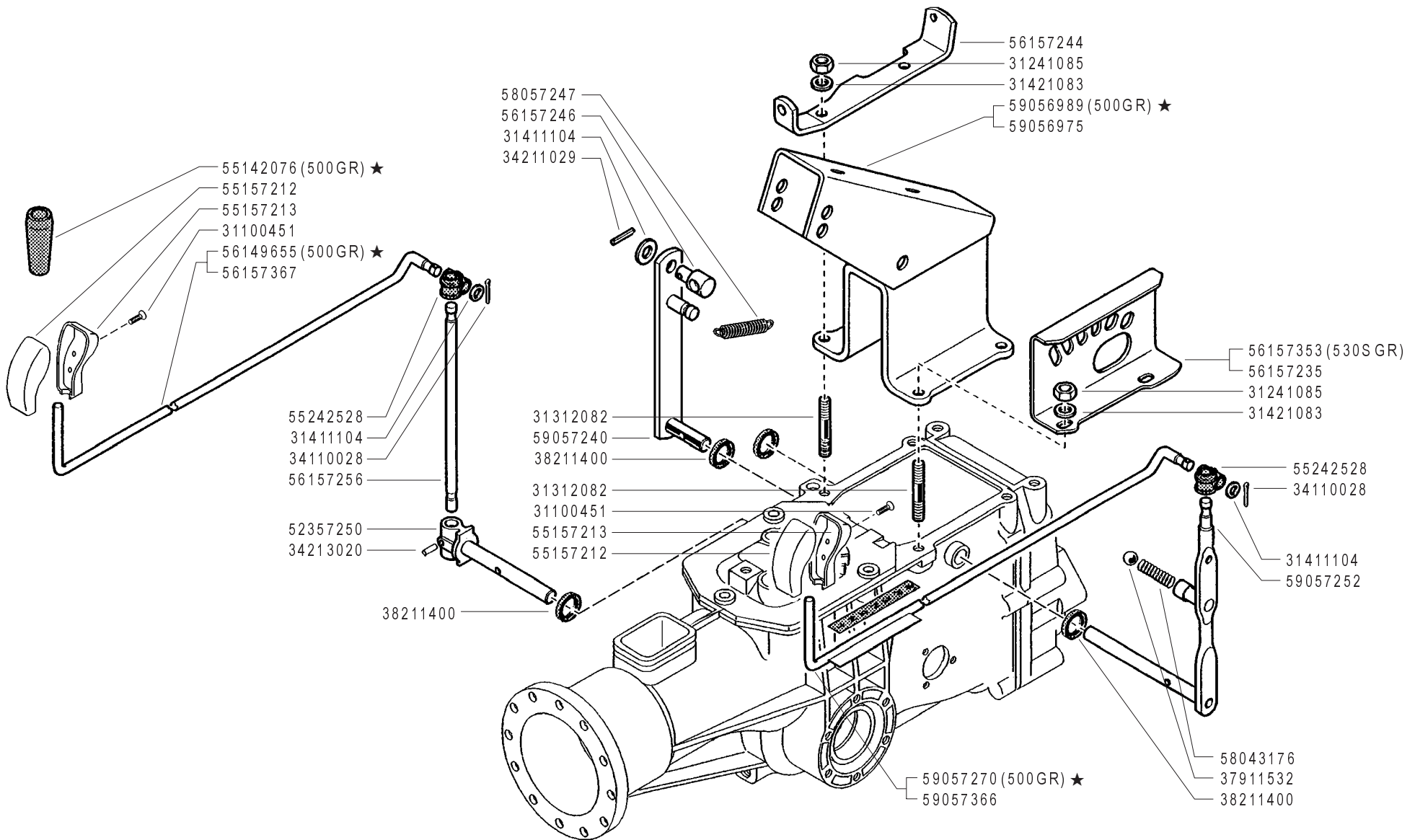

**FERRARI**

**500** serie **GRIFON**

**COMANDI**  
**(500 GR ★ - 520 GR - 530 GR - 530S GR - S MUSTER)**

CONTROLS  
MANDOS

COMMANDES  
ANTRIEBE

DALLA MACCHINA  
DE LA MAQUINA  
DE LA MACHINE  
FROM THE MACHINE  
AB DER MASCHINE

★ N.

AGGIORNAMENTO
REVISION
MISE A JOUR
APLAZAMIENTO
ANPASSUNG

**J02**

**06/2006**

Rev. **1**

ZENNE



Pos.	Code	Q.ty	Description	Notes
31100451	31100451	1	SCREW 3,5X25	
31241085	31241085	1	SELFLOCK NUT M8 6S	
31312082	31312082	1	STUD BOLT M8X38X14X20	
31411104	31411104	1	WASHER 10,5x18	
31421083	31421083	1	WASHER	
34110028	34110028	1	SPLIT PIN	
34211029	34211029	1	ROLL PIN	
34213020	34213020	1	ROLL PIN	
37911532	37911532	1	BALL 15/32	
38211400	38211400	1	OIL SEAL 14X22X4	
52357250	52357250	1	PIN	
55142076	55142076	1	KNOB	
55157212	55157212	1	GRIP	
55157213	55157213	1	GRIP	
55242528	55242528	1	JOINT	
56149655	56149655	1	PULL ROD	
56157235	56157235	1	GEAR SELECTOR	
56157244	56157244	1	STOP	
56157246	56157246	1	STOP	
56157256	56157256	1	PTO LEVER	
56157353	56157353	1	GEAR SELECTOR	
56157367	56157367	1	ROD	
58043176	58043176	1	SPRING	
58057247	58057247	1	SPRING	
59056975	59056975	1	SUPPORT	
59056989	59056989	1	SUPPORT	
59057240	59057240	1	LEVER	
59057252	59057252	1	GEAR LEVER	
59057270	59057270	1	GEARSHIFT ROD	
59057366	59057366	1	PULL ROD	

SERIAL

**J02\_01 - CONTROLS**

CODE REV

**J02\_1\_34222**

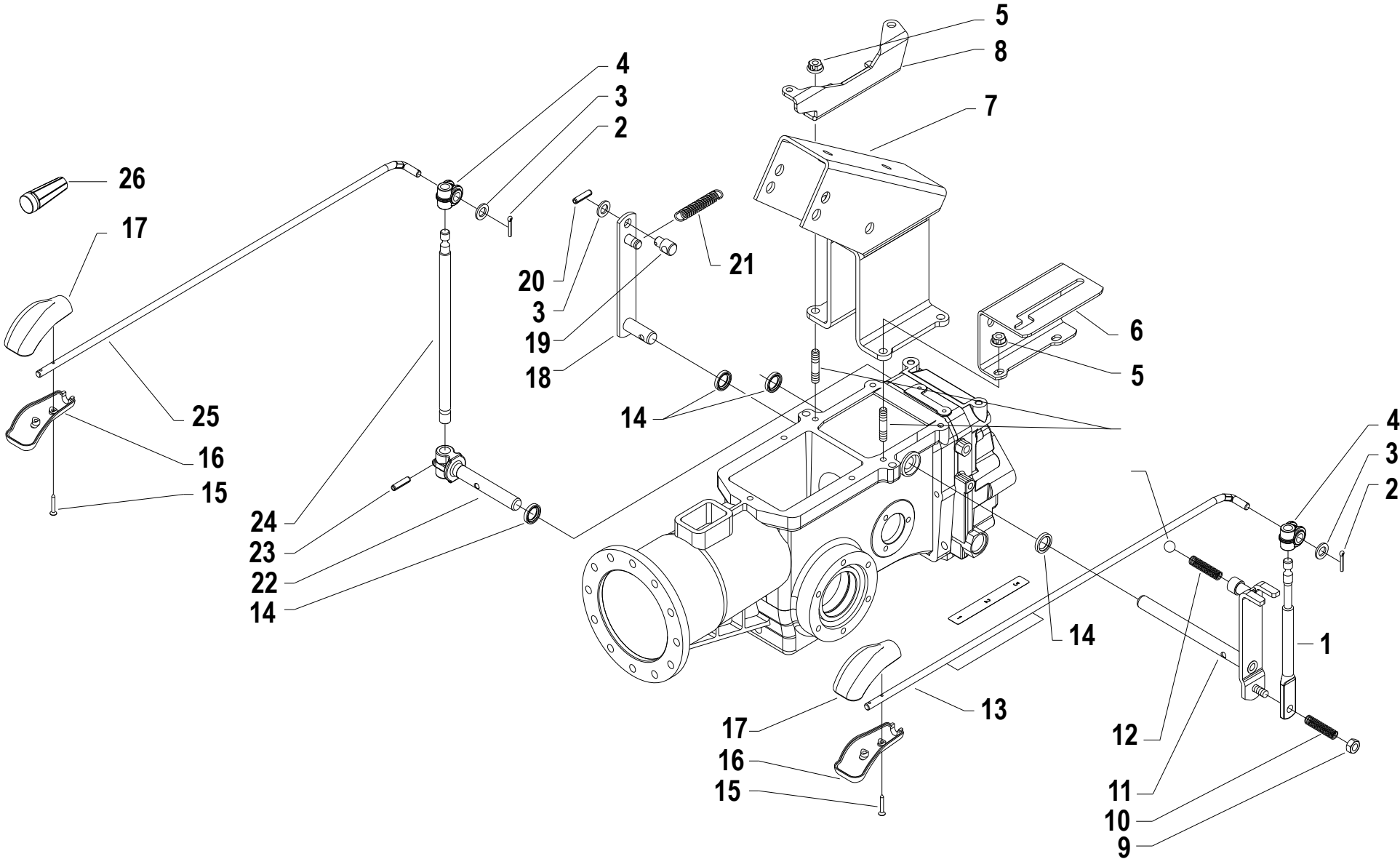

Pos.	Code	Q.ty	Description	Notes
1	56157271N	1	COMMAND LEVER	
2	34110028	1	SPLIT PIN	
3	31411104	1	WASHER 10,5x18	
4	55242528	1	JOINT	
5	31241084	1	SELFLOCK NUT M8 6S	
6	56157424H	1	GEARS SELECTOR	
6	56157432H	1	SPEED SELECTOR	For Model 530S GR
7	59056975	1	SUPPORT	
7	59056989	1	SUPPORT	For the model 500GR
8	56157429N	1	CONTRASTO LEVA INVERTITORE MF	
9	31241080	1	HEXAGON SELFLOCK NUT M8	
10	58057232Z	1	SPRING	
11	59057430N	1	COMPLETE GEAR LEVER	
12	58043176	1	SPRING	
13	59057270	1	GEARSHIFT ROD	For the model 500GR
13	59057366	1	PULL ROD	
14	38211400	1	OIL SEAL 14X22X4	
15	31100451	1	SCREW 3,5X25	
16	55157213	1	GRIP	
17	55157212	1	GRIP	
18	59057240	1	LEVER	
19	56157246	1	STOP	
20	34211029	1	ROLL PIN	
21	58057247	1	SPRING	
22	52357250	1	PIN	
23	34213020	1	ROLL PIN	
24	56157256	1	PTO LEVER	
25	56157367	1	ROD	
25	56149655	1	PULL ROD	For the model 500GR
26	55142076	1	KNOB	For the model 500GR

# HANDLEBAR CONTROLS

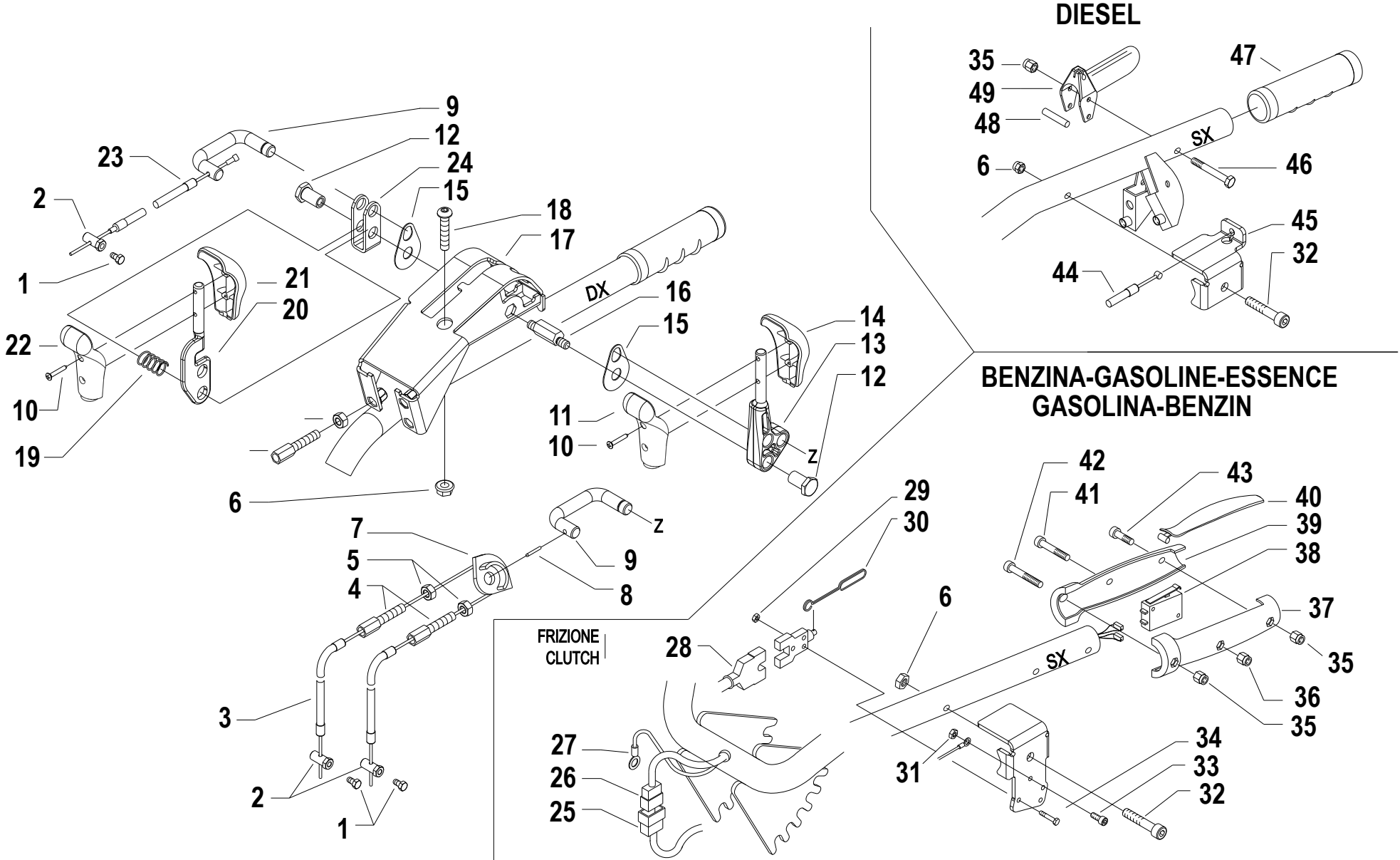

Pos.	Code	Q.ty	Description	Notes
1	31112090	1	SCREW TE M6X16 UNI 5739 8G	
2	56356840Z	1	CLAMPING SCREW	
3	58056581	1	LINE AND SHEATH	
4	58056595	1	ADJUSTING SCREW	
5	31211080	1	NUT M8	
6	31241084	1	SELFLOCK NUT M8 6S	
7	55256757	1	PULLEY	
8	34213020	1	ROLL PIN	
9	56156832Z	1	U BOLT	
10	31100451	1	SCREW 3,5X25	
11	55157213	1	GRIP	
12	56148287	1	STUD BOLT	
13	53156860	1	COMMAND LEVER	
14	55157212	1	GRIP	
15	56356833Z	1	SMALL PLATE	
16	56356858Z	1	PIN	
17	59256850	1	SUPPORT	
18	31121020	1	SCREW TBCEI M8X40 ISO7380 10K Z	
19	58049830	1	SPRING	
20	52156810Z	1	COMMAND LEVER	
21	55157214	1	GRIP	
22	55157215	1	GRIP	
23	58049670	1	LINE AND SHEATH	
24	56156859Z	1	FORK	
25	58043344	1	WIRING	
26	58056596	1	WIRING	
27	58057420	1	WIRING	
28	58048009	1	SWITCH	
29	31241042	1	SELFLOCK NUT M4 FL.6S	
30	58056606	1	SPRING	
31	31241042	1	SELFLOCK NUT M4 FL.6S	
32	31121021	1	SCREW TBCEI M8X50 ISO7380	
33	31152041	1	SCREW TCEI M4X16 UNI 5931	
34	31121024	1	SCREW TBCEI FL.M4X25	

SERIAL  
START  
**865280**

**HANDLEBAR CONTROLS**

CODE REV

**J.06.02.A0011\_00**

# HANDLEBAR CONTROLS

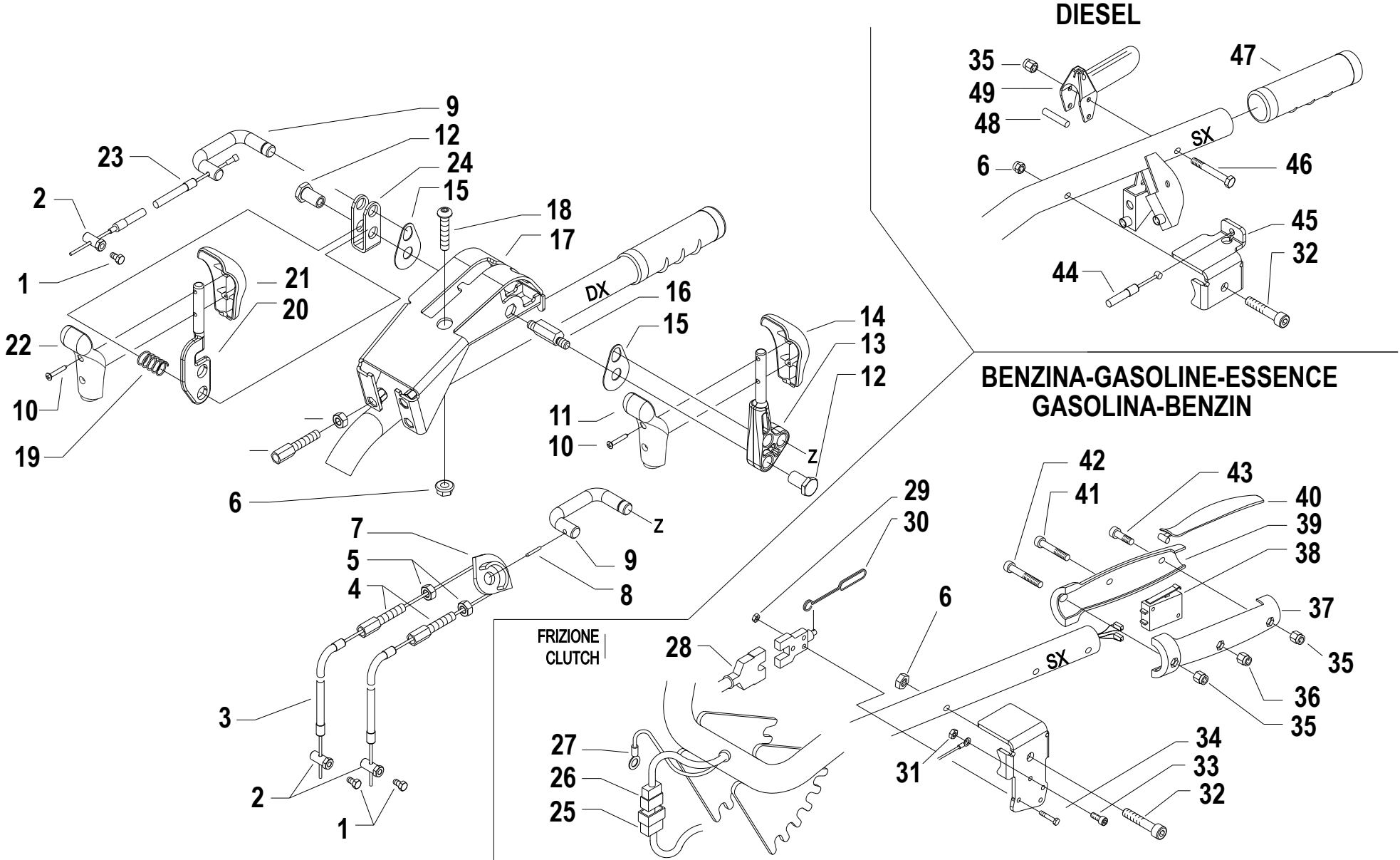

Pos.	Code	Q.ty	Description	Notes
35	31241060	1	HEXAGON SELFLOCK NUT M6	
36	31241041	1	SELFLOCK NUT M4 6S	
37	55247660	1	HALK KNOB	
38	58047662	1	MICROSWITCH	
39	55247659	1	HALK KNOB	
40	55247661	1	KEY	
41	31152044	1	SCREW TCEI M4X35 UNI 5931	
42	31152065	1	SCREW TCEI M6X40 UNI 5931	
43	31152063	1	SCREW TCEI M6X20 UNI 5931	
44	58048005	1	LINE AND SHEATH	
45	56157433	1	PANEL	
46	31111097	1	SCREW TE M6X45 UNI 5737 8G	
47	58048000	1	KNOB	
48	56148037	1	LEVER STOP	
49	55248041	1	LEVER	

SERIAL  
START  
**865280**

**HANDLEBAR CONTROLS**

CODE REV  
**J.06.02.A0011\_00**

	A	B	C
3.50 - 8" (500)	391.13502	394.13502	580.52325
3.50 - 8"	391.13502	394.13502	580.52326
4.00 - 8"	391.14008	394.14008	580.52326
4.0 - 10"	391.14010	394.14010	580.52327
5.0 - 10"	391.15010	394.15010	580.52327
6.5 / 80 - 12"	391.16018	394.16018	F0849044070
21 x 11.00 - 8"	391.13501	TUBELESS	580.52274
20 x 8.00 - 10"	391.18021 (TR)	394.16025	580.52281
20 x 8.00 - 10"	391.18020 (GA)	394.15010	580.52281

**KIT GEMELLAGGIO PER 4.0-10" / 5.0-10"**  
**TWINNING KIT FOR 4.0-10" / 5.0-10"**  
**JUMELAGE KIT POUR 4.0-10" / 5.0-10"**  
**KIT GEMELOS POR 4.0-10" / 5.0-10"**  
**ZWILLINGSKIT 4.0-10" / 5.0-10"**

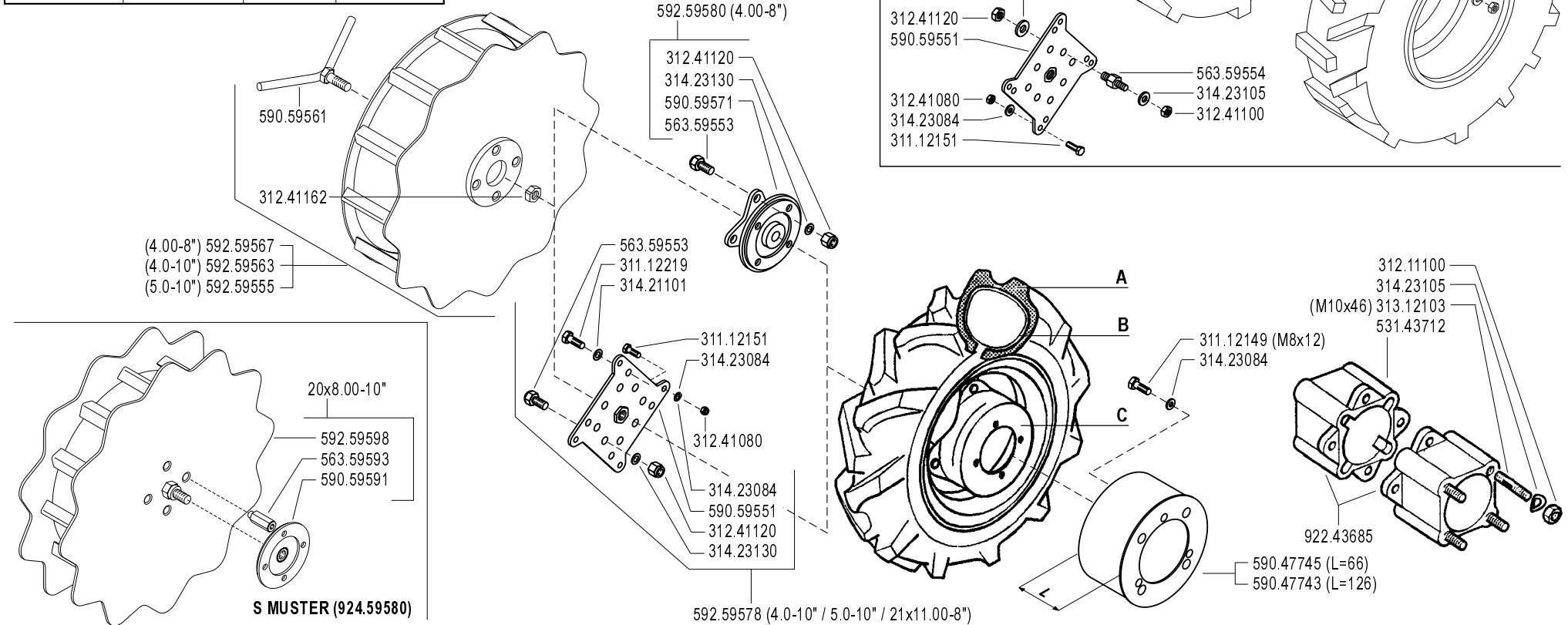

**FERRARI**  
**500** serie **GRIFON**

**RUOTE**  
 WHEELS  
 RUEDAS  
 ROUES  
 RÄDER

DALLA MACCHINA  
 DE LA MAQUINA  
 DE LA MACHINE  
 FROM THE MACHINE  
 AB DER MASCHINE  
**N.**

Rev. **0**  
**L01**  
**09/2004**



Pos.	Code	Q.ty	Description	Notes
31112149	31112149	1	SCREW TE M8X12 UNI 5739 8G	
31112151	31112151	1	SCREW TE M8X25 UNI 5739 8G	
31112219	31112219	1	SCREW TE M10X25 UNI 5739	
31211100	31211100	1	NUT M10	
31241080	31241080	1	HEXAGON SELFLOCK NUT M8	
31241100	31241100	1	SELFLOCK HEXAGON NUT M10	
31241120	31241120	1	SELFLOCK NUT M12	
31241162	31241162	1	SELFLOCK NUT	
31312103	31312103	1	STUD BOLT M10X46X24X16	
31421101	31421101	1	WASHER	
31423084	31423084	1	SPRING WASHER 8,4	
31423105	31423105	1	SPRING WASHER 10,5	
31423130	31423130	1	SPRING WASHER 13	
39113501	39113501	1	TYRE 21X11.00-8	
39113502	39113502	1	TYRE 3.50-8 2PR	
39114008	39114008	1	TYRE 4.00-8 2PR	
39114010	39114010	1	TYRE 4.0-10 2PR	
39115010	39115010	1	TYRE 5.00-10 2PR	
39116018	39116018	1	TYRE 6.5/80-12 2PR	
39118020	39118020	1	TYRE 20X8.00-10 4PR	
39118021	39118021	1	COVER	
39413502	39413502	1	INNER TUBE	
39414008	39414008	1	INNER TUBE	
39414010	39414010	1	INNER TUBE	
39415010	39415010	1	INNER TUBE	
39416018	39416018	1	INNER TUBE	
39416025	39416025	1	INNER TUBE	
53143712	53143712	1	SPACER	
56359553	56359553	1	PIN	
56359554	56359554	1	PIN	
56359593	56359593	1	DRIVING PIN	
58052274	58052274	1	RIM	
58052281	58052281	1	RIM	
58052325	58052325	1	RIM	

SERIAL

**L01\_00 - WHEELS**

CODE REV

**L01\_0\_23182**

	A	B	C
<b>3.50 - 8" (500)</b>	391.13502	394.13502	580.52325
<b>3.50 - 8"</b>	391.13502	394.13502	580.52326
<b>4.00 - 8"</b>	391.14008	394.14008	580.52326
<b>4.0 - 10"</b>	391.14010	394.14010	580.52327
<b>5.0 - 10"</b>	391.15010	394.15010	580.52327
<b>6.5 / 80 - 12"</b>	391.16018	394.16018	F0849044070
<b>21 x 11.00 - 8"</b>	391.13501	TUBELESS	580.52274
<b>20 x 8.00 - 10"</b>	391.18021 (TR)	394.16025	580.52281
<b>20 x 8.00 - 10"</b>	391.18020 (GA)	394.15010	580.52281

**924.57794**  
**KIT GEMELLAGGIO PER 4.0-10" / 5.0-10"**  
**TWINNING KIT FOR 4.0-10" / 5.0-10"**  
**JUMELAGE KIT POUR 4.0-10" / 5.0-10"**  
**KIT GEMELOS POR 4.0-10" / 5.0-10"**  
**ZWILLINGSKIT 4.0-10" / 5.0-10"**

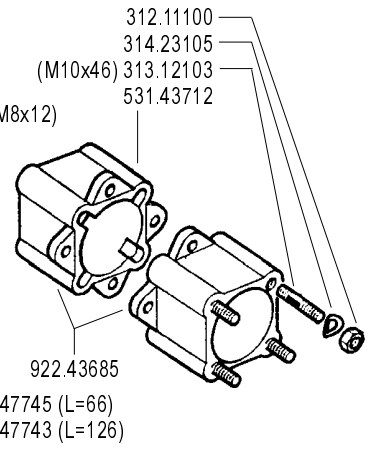
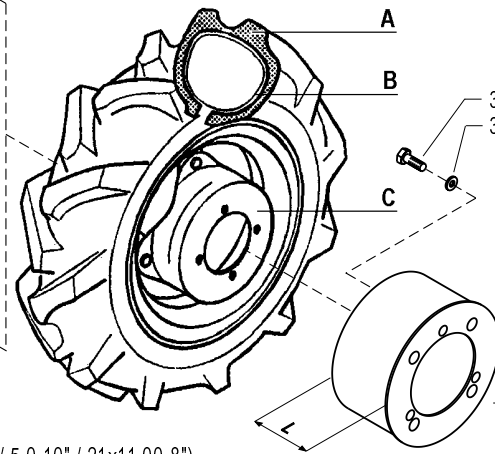
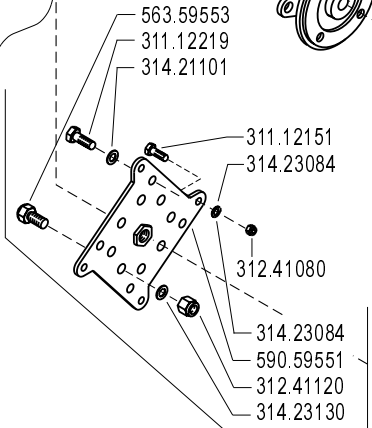
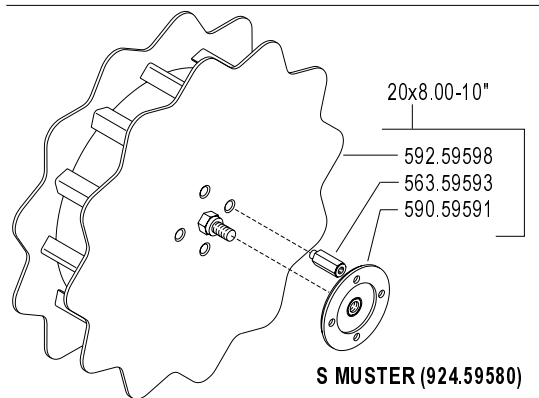
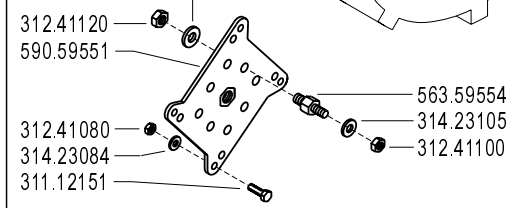
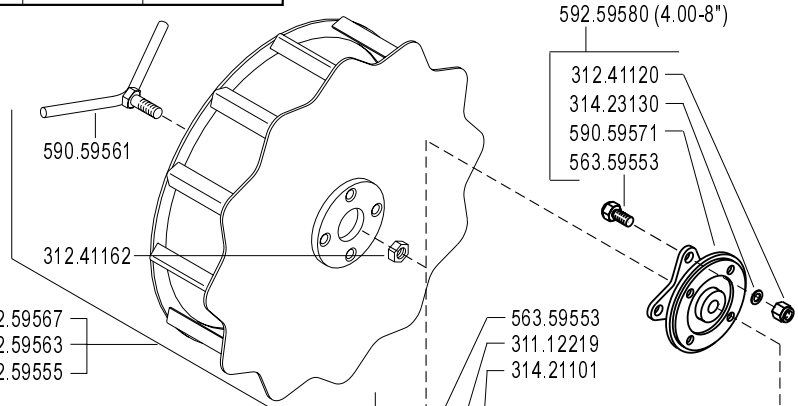
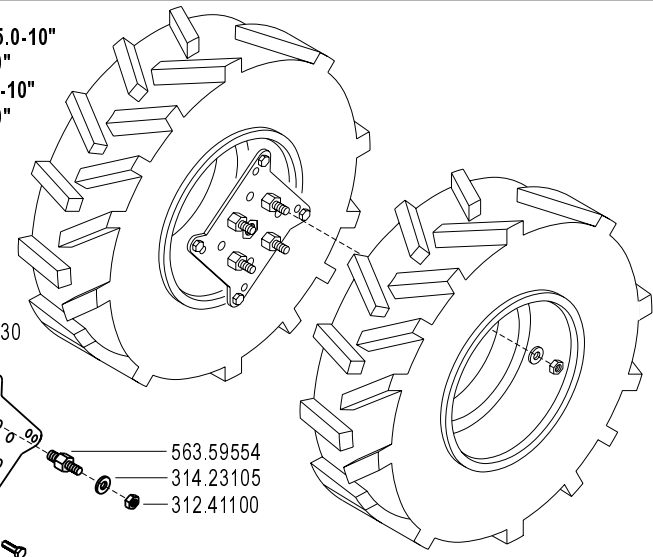

**FERRARI** **500** serie **GRIFON**

**RUOTE**  
 WHEELS  
 RUEDAS  
 ROUES  
 RÄDER

DALLA MACCHINA  
 DE LA MAQUINA  
 DE LA MACHINE  
 FROM THE MACHINE  
 AB DER MASCHINE  
**N.**



**L01**  
**09/2004**

Rev. **0**

Pos.	Code	Q.ty	Description	Notes
58052326	58052326	1	RIM	
58052327	58052327	1	RIM	
59047743	59047743	1	HUBCOVER	
59047745	59047745	1	HUBCOVER	
59059551	59059551	1	FLANGE	
59059561	59059561	1	SCREW	
59059571	59059571	1	FLANGE	
59059591	59059591	1	SPACER	
59259555	59259555	1	SUPER-BITE WHEEL X 5.00-10	
59259563	59259563	1	WHEEL	
59259567	59259567	1	WHEEL	
59259578	59259578	1	FLANGE KIT	
59259580	59259580	1	FLANGE KIT	
59259598	59259598	1	WHEEL	
92243685	92243685	1	PAIR WHEEL SPACERS 6 CM	
92457794	92457794	1	ADAPTOR PLATES 10 WHEELS (PAIR)	
92459580	92459580	1	COPPIA R.MARGHER.20X8.0-10 FER	
F0849044	F0849044070	1	WHEEL DISC	

	A	B	C
3.50 - 8" (500)	39113502	39413502	58052325
3.50 - 8"	39113502	39413502	58052326
4.00 - 8"	39114008	39414008	58052326
4.0 - 10"	39114010	39414010	58052327
5.0 - 10"	39115010	39415010	58052327
6.5 / 8.0 - 12"	39116018	39416018	F0849044070
21 x 11.00 - 8"	39113501	TUBELESS	58052274
20 x 8.00 - 10"	39118021 (TR)	39416025	58052281
20 x 8.00 - 10"	39118020 (GA)	39415010	58052280 (S MUSTER)

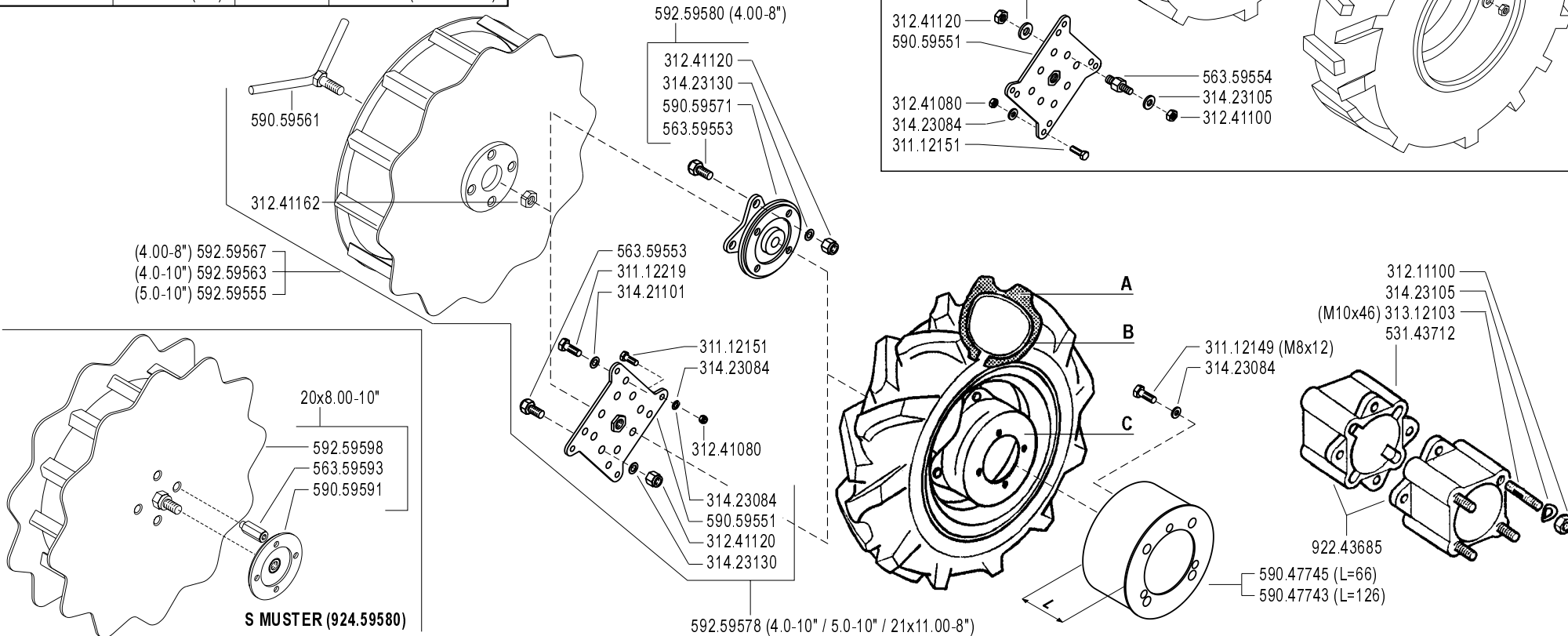
924.57794  
**KIT GEMELLAGGIO PER 4.0-10" / 5.0-10"**  
**TWINNING KIT FOR 4.0-10" / 5.0-10"**  
**JUMELAGE KIT POUR 4.0-10" / 5.0-10"**  
**KIT GEMELOS POR 4.0-10" / 5.0-10"**  
**ZWILLINGSKIT 4.0-10" / 5.0-10"**



**FERRARI** 500 serie GRIFON

**RUOTE**  
WHEELS  
ROUES  
RUEDAS

DALLA MACCHINA  
DE LA MAQUINA  
DE LA MACHINE  
FROM THE MACHINE  
AB DER MASCHINE  
**N.**

**ERRATA CORRIGE**

**L01**  
**10/2004**

Rev. **1**  
ZENNE

Pos.	Code	Q.ty	Description	Notes
31112149	31112149	0	SCREW TE M8X12 UNI 5739 8G	
31112151	31112151	0	SCREW TE M8X25 UNI 5739 8G	
31112219	31112219	0	SCREW TE M10X25 UNI 5739	
31211100	31211100	0	NUT M10	
31241080	31241080	0	HEXAGON SELFLOCK NUT M8	
31241100	31241100	0	SELFLOCK HEXAGON NUT M10	
31241120	31241120	0	SELFLOCK NUT M12	
31241162	31241162	0	SELFLOCK NUT	
31312103	31312103	0	STUD BOLT M10X46X24X16	
31421101	31421101	0	WASHER	
31423084	31423084	0	SPRING WASHER 8,4	
31423105	31423105	0	SPRING WASHER 10,5	
31423130	31423130	0	SPRING WASHER 13	
39113501	39113501	0	TYRE 21X11.00-8	
39113502	39113502	0	TYRE 3.50-8 2PR	
39114008	39114008	0	TYRE 4.00-8 2PR	
39114010	39114010	0	TYRE 4.0-10 2PR	
39115010	39115010	0	TYRE 5.00-10 2PR	
39116018	39116018	0	TYRE 6.5/80-12 2PR	
39118020	39118020	0	TYRE 20X8.00-10 4PR	
39118021	39118021	0	COVER	
39413502	39413502	0	INNER TUBE	
39414008	39414008	0	INNER TUBE	
39414010	39414010	0	INNER TUBE	
39415010	39415010	0	INNER TUBE	
39416018	39416018	0	INNER TUBE	
39416025	39416025	0	INNER TUBE	
53143712	53143712	0	SPACER	
56359553	56359553	0	PIN	
56359554	56359554	0	PIN	
56359593	56359593	0	DRIVING PIN	
58052274	58052274	0	RIM	
58052280	58052280	1	RIM	
58052281	58052281	0	RIM	

SERIAL

**L01\_01 - WHEELS**

CODE REV

**L01\_1\_27708**

	A	B	C
<b>3.50 - 8" (500)</b>	39113502	39413502	58052325
<b>3.50 - 8"</b>	39113502	39413502	58052326
<b>4.00 - 8"</b>	39114008	39414008	58052326
<b>4.0 - 10"</b>	39114010	39414010	58052327
<b>5.0 - 10"</b>	39115010	39415010	58052327
<b>6.5 / 8.0 - 12"</b>	39116018	39416018	F0849044070
<b>21 x 11.00 - 8"</b>	39113501	TUBELESS	58052274
<b>20 x 8.00 - 10"</b>	39118021 (TR)	39416025	58052281
<b>20 x 8.00 - 10"</b>	39118020 (GA)	39415010	58052280 (S MUSTER)

**924.57794**  
**KIT GEMELLAGGIO PER 4.0-10" / 5.0-10"**  
**TWINNING KIT FOR 4.0-10" / 5.0-10"**  
**JUMELAGE KIT POUR 4.0-10" / 5.0-10"**  
**KIT GEMELOS POR 4.0-10" / 5.0-10"**  
**ZWILLINGSKIT 4.0-10" / 5.0-10"**

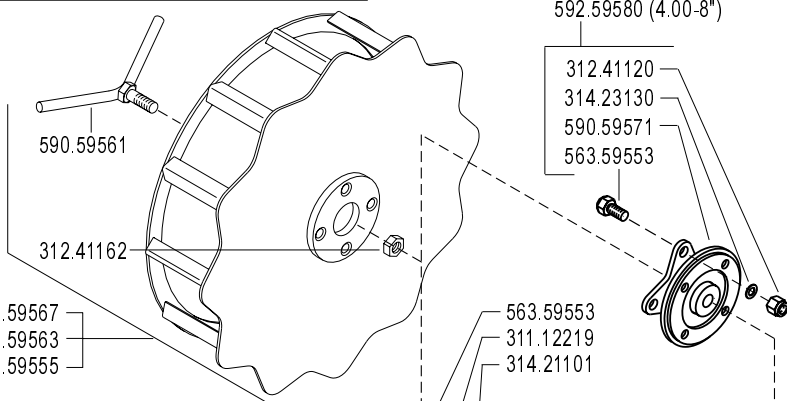
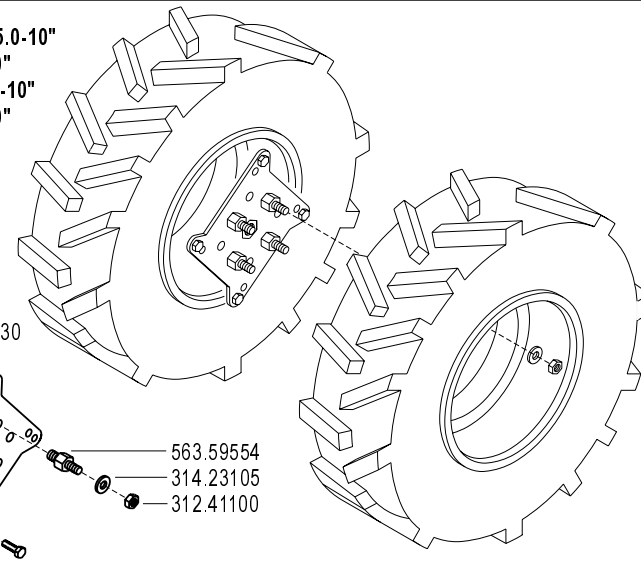

(4.00-8") 592.59567  
(4.0-10") 592.59563  
(5.0-10") 592.59555

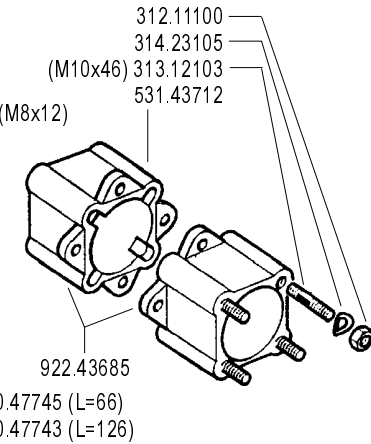
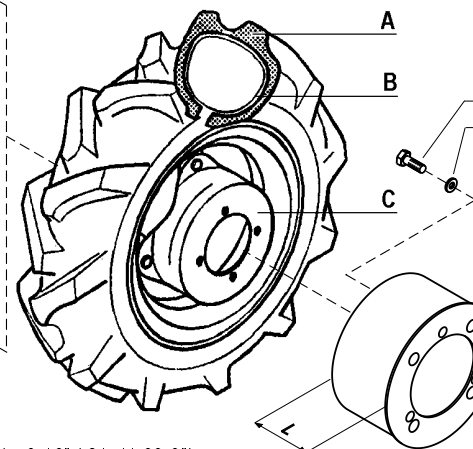
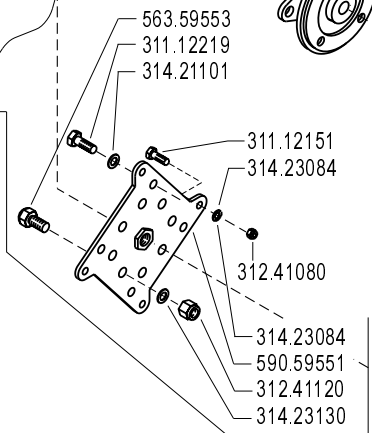
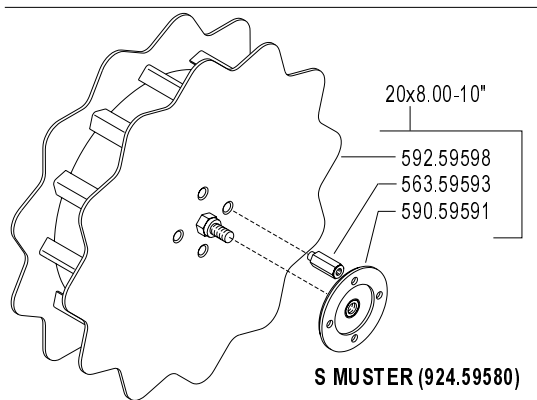

592.59578 (4.0-10" / 5.0-10" / 21x11.00-8")

**FERRARI**

**500** serie **GRIFON**

**RUOTE**

WHEELS  
RUEDAS

ROUES  
RÄDER

DALLA MACCHINA  
DE LA MAQUINA  
DE LA MACHINE  
FROM THE MACHINE  
AB DER MASCHINE

**ERRATA CORRIGE**

**N.**

**L01**

Rev.  
**1**

**10/2004**

ZENNE

Pos.	Code	Q.ty	Description	Notes
58052325	58052325	0	RIM	
58052326	58052326	0	RIM	
58052327	58052327	0	RIM	
59047743	59047743	0	HUBCOVER	
59047745	59047745	0	HUBCOVER	
59059551	59059551	0	FLANGE	
59059561	59059561	0	SCREW	
59059571	59059571	0	FLANGE	
59059591	59059591	0	SPACER	
59259555	59259555	0	SUPER-BITE WHEEL X 5.00-10	
59259563	59259563	0	WHEEL	
59259567	59259567	0	WHEEL	
59259578	59259578	0	FLANGE KIT	
59259580	59259580	0	FLANGE KIT	
59259598	59259598	0	WHEEL	
92243685	92243685	0	PAIR WHEEL SPACERS 6 CM	
92457794	92457794	0	ADAPTOR PLATES 10 WHEELS (PAIR)	
92459580	92459580	0	COPPIA R.MARGHER.20X8.0-10 FER	
F0849044	F0849044070	0	WHEEL DISC	

	A	B	C
3.50 - 8" (500)	39113502	39413502	58052325
3.50 - 8"	39113502	39413502	58052326
4.00 - 8"	39114008	39414008	58052326
4.0 - 10"	39114010	39414010	58052327
4.0 - 10"	39114010	39414010	58052289 (FIX) ★
5.0 - 10"	39115010	39415010	58052327
5.0 - 10"	39115010	39415010	58052289 (FIX) ★
6.5 / 8.0 - 12"	39116018	39416018	F0849044070
21 x 11.00 - 8"	39113501	TUBELESS	58052274
20 x 8.00 - 10"	39118021 (TR)	39416025	58052281
20 x 8.00 - 10"	39118020 (GA)	39415010	58052280 (S MUSTER)
16 x 6.50 - 8"	39111608	39411608	58052297 ★

92457794

KIT GEMELLAGGIO PER 4.0-10" / 5.0-10"  
 TWINNING KIT FOR 4.0-10" / 5.0-10"  
 JUMELAGE KIT POUR 4.0-10" / 5.0-10"  
 KIT GEMELOS POR 4.0-10" / 5.0-10"  
 ZWILLINGSKIT 4.0-10" / 5.0-10"

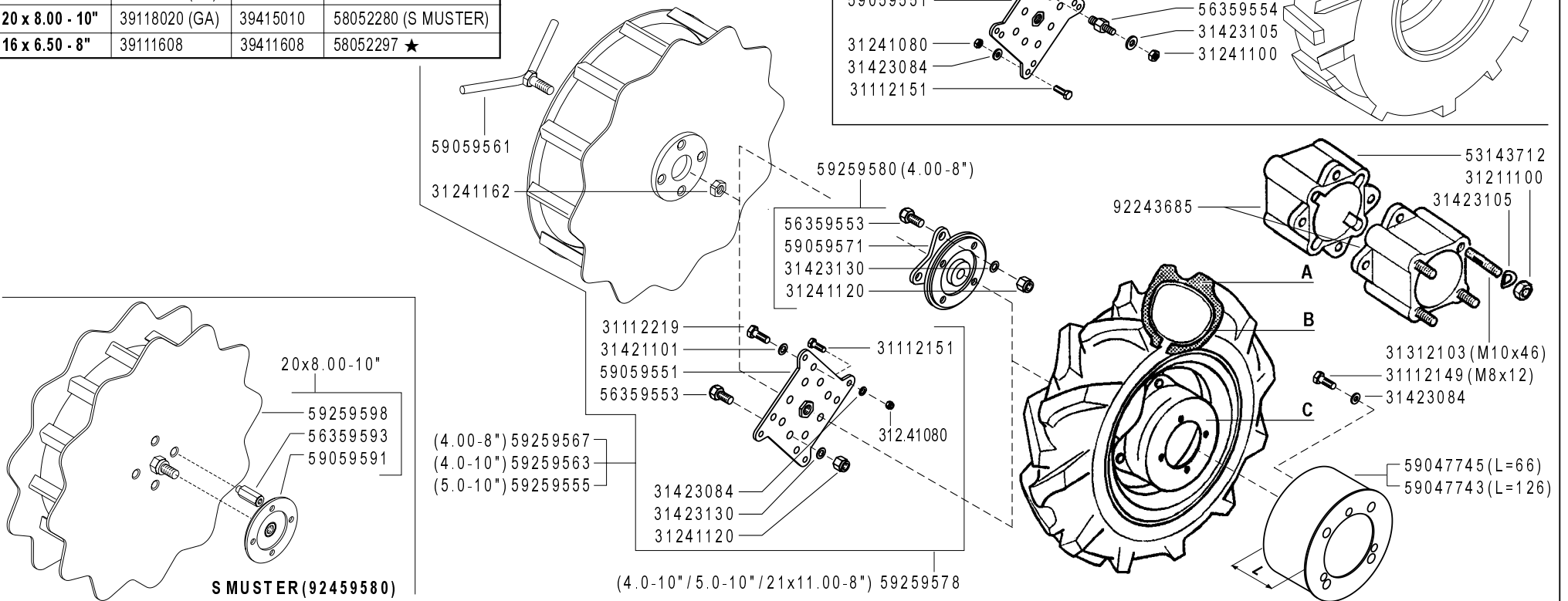

**FERRARI**

500 serie GRIFON

WHEELS  
RUEDAS

RUOTE

ROUES  
RÄDER

DALLA MACCHINA  
DE LA MAQUINA  
DE LA MACHINE  
FROM THE MACHINE  
AB DER MASCHINE

★ N.

AGGIORNAMENTO  
REVISION  
MISE A JOUR  
APLAZAMIENTO  
ANPASSUNG

L01

01/2008

Rev. 2

ZENNE



Pos.	Code	Q.ty	Description	Notes
31112149	31112149	1	SCREW TE M8X12 UNI 5739 8G	
31112151	31112151	1	SCREW TE M8X25 UNI 5739 8G	
31112219	31112219	1	SCREW TE M10X25 UNI 5739	
31211100	31211100	1	NUT M10	
31241080	31241080	1	HEXAGON SELFLOCK NUT M8	
31241100	31241100	1	SELFLOCK HEXAGON NUT M10	
31241120	31241120	1	SELFLOCK NUT M12	
31241162	31241162	1	SELFLOCK NUT	
31312103	31312103	1	STUD BOLT M10X46X24X16	
31421101	31421101	1	WASHER	
31423084	31423084	1	SPRING WASHER 8,4	
31423105	31423105	1	SPRING WASHER 10,5	
31423130	31423130	1	SPRING WASHER 13	
39111608	39111608	1	TYRE 16X6.50-8 4PR	
39113501	39113501	1	TYRE 21X11.00-8	
39113502	39113502	1	TYRE 3.50-8 2PR	
39114008	39114008	1	TYRE 4.00-8 2PR	
39114010	39114010	1	TYRE 4.0-10 2PR	
39115010	39115010	1	TYRE 5.00-10 2PR	
39116018	39116018	1	TYRE 6.5/80-12 2PR	
39118020	39118020	1	TYRE 20X8.00-10 4PR	
39118021	39118021	1	COVER	
39411608	39411608	1	INNER TUBE	
39413502	39413502	1	INNER TUBE	
39414008	39414008	1	INNER TUBE	
39414010	39414010	1	INNER TUBE	
39415010	39415010	1	INNER TUBE	
39416018	39416018	1	INNER TUBE	
39416025	39416025	1	INNER TUBE	
53143712	53143712	1	SPACER	
56359553	56359553	1	PIN	
56359554	56359554	1	PIN	
56359593	56359593	1	DRIVING PIN	
58052274	58052274	1	RIM	

SERIAL

**L01\_02 - WHEELS**

CODE REV

**L01\_2\_60486**

	A	B	C
3.50 - 8" (500)	39113502	39413502	58052325
3.50 - 8"	39113502	39413502	58052326
4.00 - 8"	39114008	39414008	58052326
4.0 - 10"	39114010	39414010	58052327
4.0 - 10"	39114010	39414010	58052289 (FIX) ★
5.0 - 10"	39115010	39415010	58052327
5.0 - 10"	39115010	39415010	58052289 (FIX) ★
6.5 / 8.0 - 12"	39116018	39416018	F0849044070
21 x 11.00 - 8"	39113501	TUBELESS	58052274
20 x 8.00 - 10"	39118021 (TR)	39416025	58052281
20 x 8.00 - 10"	39118020 (GA)	39415010	58052280 (S MUSTER)
16 x 6.50 - 8"	39111608	39411608	58052297 ★

92457794

KIT GEMELLAGGIO PER 4.0-10" / 5.0-10"  
 TWINNING KIT FOR 4.0-10" / 5.0-10"  
 JUMELAGE KIT POUR 4.0-10" / 5.0-10"  
 KIT GEMELOS POR 4.0-10" / 5.0-10"  
 ZWILLINGSKIT 4.0-10" / 5.0-10"

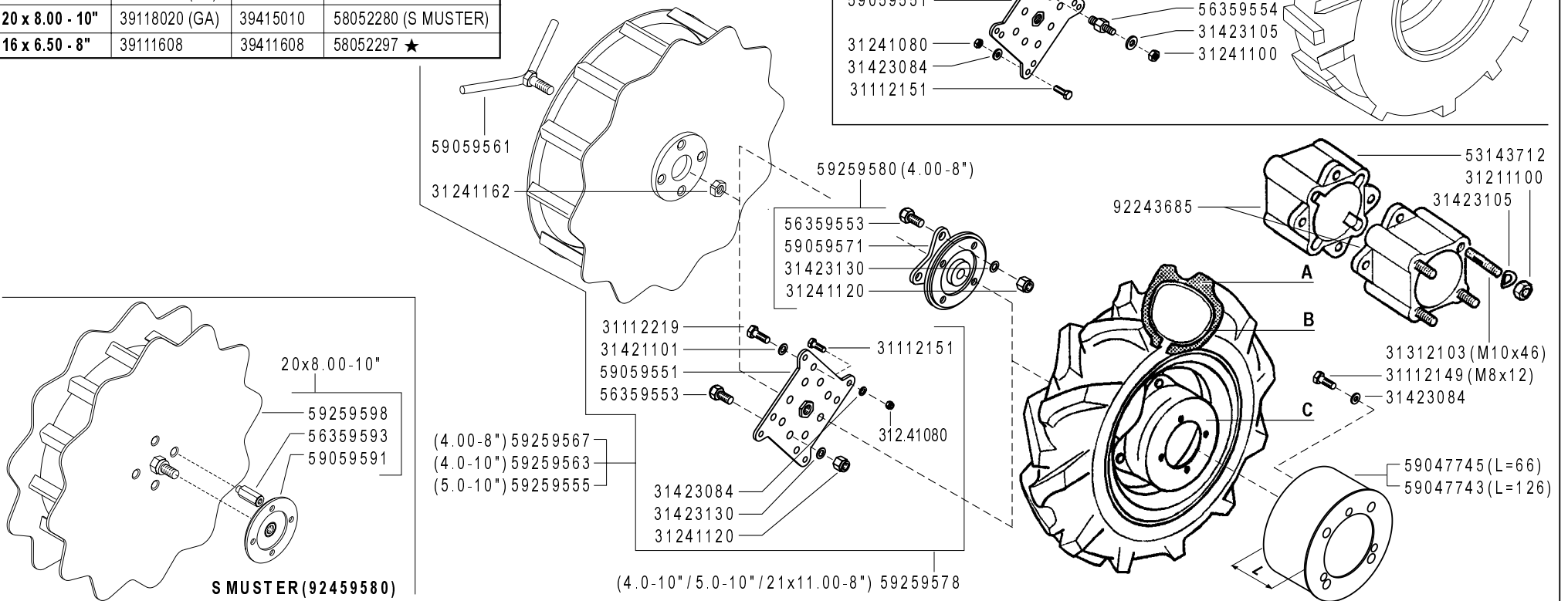

FERRARI

500 serie GRIFON

WHEELS  
RUEDAS

RUOTE

ROUES  
RÄDER

DALLA MACCHINA  
DE LA MAQUINA  
DE LA MACHINE  
FROM THE MACHINE  
AB DER MASCHINE

★ N.

AGGIORNAMENTO  
REVISION  
MISE A JOUR  
APLAZAMIENTO  
ANPASSUNG

L01

01/2008

Rev.  
2

ZENNE

Pos.	Code	Q.ty	Description	Notes
58052280	58052280	1	RIM	
58052281	58052281	1	RIM	
58052289	58052289	1	RIM	
58052297	58052297	1	RIM	
58052325	58052325	1	RIM	
58052326	58052326	1	RIM	
58052327	58052327	1	RIM	
59047743	59047743	1	HUBCOVER	
59047745	59047745	1	HUBCOVER	
59059551	59059551	1	FLANGE	
59059561	59059561	1	SCREW	
59059571	59059571	1	FLANGE	
59059591	59059591	1	SPACER	
59259555	59259555	1	SUPER-BITE WHEEL X 5.00-10	
59259563	59259563	1	WHEEL	
59259567	59259567	1	WHEEL	
59259578	59259578	1	FLANGE KIT	
59259580	59259580	1	FLANGE KIT	
59259598	59259598	1	WHEEL	
92243685	92243685	1	PAIR WHEEL SPACERS 6 CM	
92457794	92457794	1	ADAPTOR PLATES 10 WHEELS (PAIR)	
92459580	92459580	1	COPPIA R.MARGHER.20X8.0-10 FER	
F0849044	F0849044070	1	WHEEL DISC	

	A	B	C
3.50 - 8" (500)	39113502	39413502	58043370 ★
3.50 - 8"	39113502	39413502	58043250 ★
4.00 - 8"	39114008	39414008	58043250 ★
4.0 - 10"	39114010	39415010 ★(1)	58048330 ★
5.0 - 10"	39115010	39415010	58048330 ★
6.5 / 80 - 12"	39116018	39416018	58044804 ★
21 x 11.00 - 8"	39113501	TUBELESS	58057795 ★
20 x 8.00 - 10"	39118021 (TR)	39416025	58057799 ★
20 x 8.00 - 10"	39118020 (GA)	39415010	58057797 ★ (S MUSTER)
16 x 6.50 - 8"	39111665 ★(2)	39411608	58057839 ★

(1) sostituisce 39414010  
(2) ERRATA CORRIGE

92457794  
**KIT GEMELLAGGIO PER 4.0-10" / 5.0-10"**  
**TWINNING KIT FOR 4.0-10" / 5.0-10"**  
**JUMELAGE KIT POUR 4.0-10" / 5.0-10"**  
**KIT GEMELOS POR 4.0-10" / 5.0-10"**  
**ZWILLINGSKIT 4.0-10" / 5.0-10"**

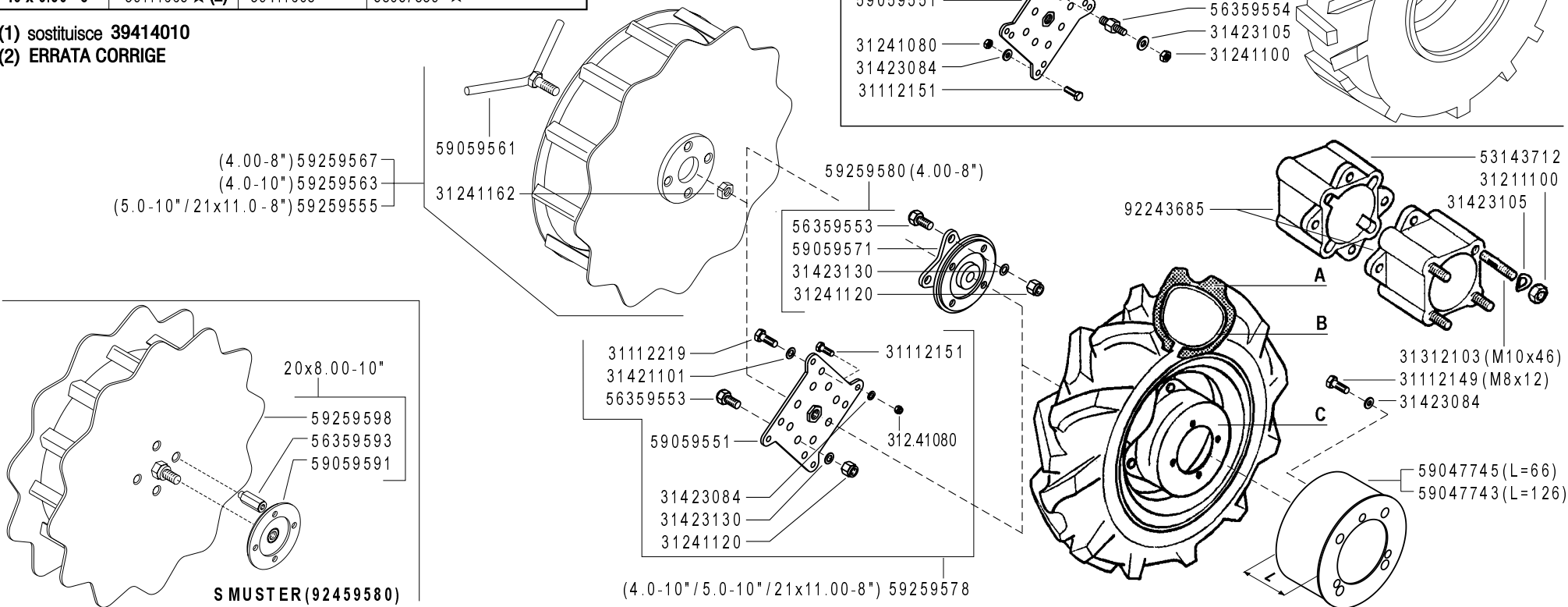

**FERRARI**

500 serie GRIFON

**RUOTE**

WHEELS  
RUEDAS

ROUES  
RÄDER

DALLA MACCHINA  
DE LA MAQUINA  
DE LA MACHINE  
FROM THE MACHINE  
AB DER MASCHINE

★ N.

AGGIORNAMENTO  
REVISION  
MISE A JOUR  
APLAZAMIENTO  
ANPASSUNG

**L01**

06/2010

Rev.  
**3**

ZENNE

Pos.	Code	Q.ty	Description	Notes
31112151	31112151	1	SCREW TE M8X25 UNI 5739 8G	
31112219	31112219	1	SCREW TE M10X25 UNI 5739	
31211100	31211100	1	NUT M10	
31241080	31241080	1	HEXAGON SELFLOCK NUT M8	
31241100	31241100	1	SELFLOCK HEXAGON NUT M10	
31241120	31241120	1	SELFLOCK NUT M12	
31241162	31241162	1	SELFLOCK NUT	
31312103	31312103	1	STUD BOLT M10X46X24X16	
31421101	31421101	1	WASHER	
31423084	31423084	1	SPRING WASHER 8,4	
31423105	31423105	1	SPRING WASHER 10,5	
31423130	31423130	1	SPRING WASHER 13	
39111608	39111608	1	TYRE 16X6.50-8 4PR	
39111665	39111665	1	TYRE 16X6.50-8 4PR	
39113501	39113501	1	TYRE 21X11.00-8	
39113502	39113502	1	TYRE 3.50-8 2PR	
39114008	39114008	1	TYRE 4.00-8 2PR	
39114010	39114010	1	TYRE 4.0-10 2PR	
39115010	39115010	1	TYRE 5.00-10 2PR	
39116018	39116018	1	TYRE 6.5/80-12 2PR	
39118020	39118020	1	TYRE 20X8.00-10 4PR	
39118021	39118021	1	COVER	
39411608	39411608	1	INNER TUBE	
39413502	39413502	1	INNER TUBE	
39414008	39414008	1	INNER TUBE	
39415010	39415010	1	INNER TUBE	
39416018	39416018	1	INNER TUBE	
39416025	39416025	1	INNER TUBE	
53143712	53143712	1	SPACER	
56359553	56359553	1	PIN	
56359554	56359554	1	PIN	
56359593	56359593	1	DRIVING PIN	
58043250	58043250	1	RIM	
58043370	58043370	1	RIM	

SERIAL

**L01\_03 - WHEELS**

CODE REV

**L01\_3\_90714**

	A	B	C
3.50 - 8" (500)	39113502	39413502	58043370 ★
3.50 - 8"	39113502	39413502	58043250 ★
4.00 - 8"	39114008	39414008	58043250 ★
4.0 - 10"	39114010	39415010 ★(1)	58048330 ★
5.0 - 10"	39115010	39415010	58048330 ★
6.5 / 80 - 12"	39116018	39416018	58044804 ★
21 x 11.00 - 8"	39113501	TUBELESS	58057795 ★
20 x 8.00 - 10"	39118021 (TR)	39416025	58057799 ★
20 x 8.00 - 10"	39118020 (GA)	39415010	58057797 ★ (S MUSTER)
16 x 6.50 - 8"	39111665 ★(2)	39411608	58057839 ★

(1) sostituisce 39414010  
(2) ERRATA CORRIGE

92457794  
**KIT GEMELLAGGIO PER 4.0-10" / 5.0-10"**  
**TWINNING KIT FOR 4.0-10" / 5.0-10"**  
**JUMELAGE KIT POUR 4.0-10" / 5.0-10"**  
**KIT GEMELOS POR 4.0-10" / 5.0-10"**  
**ZWILLINGSKIT 4.0-10" / 5.0-10"**

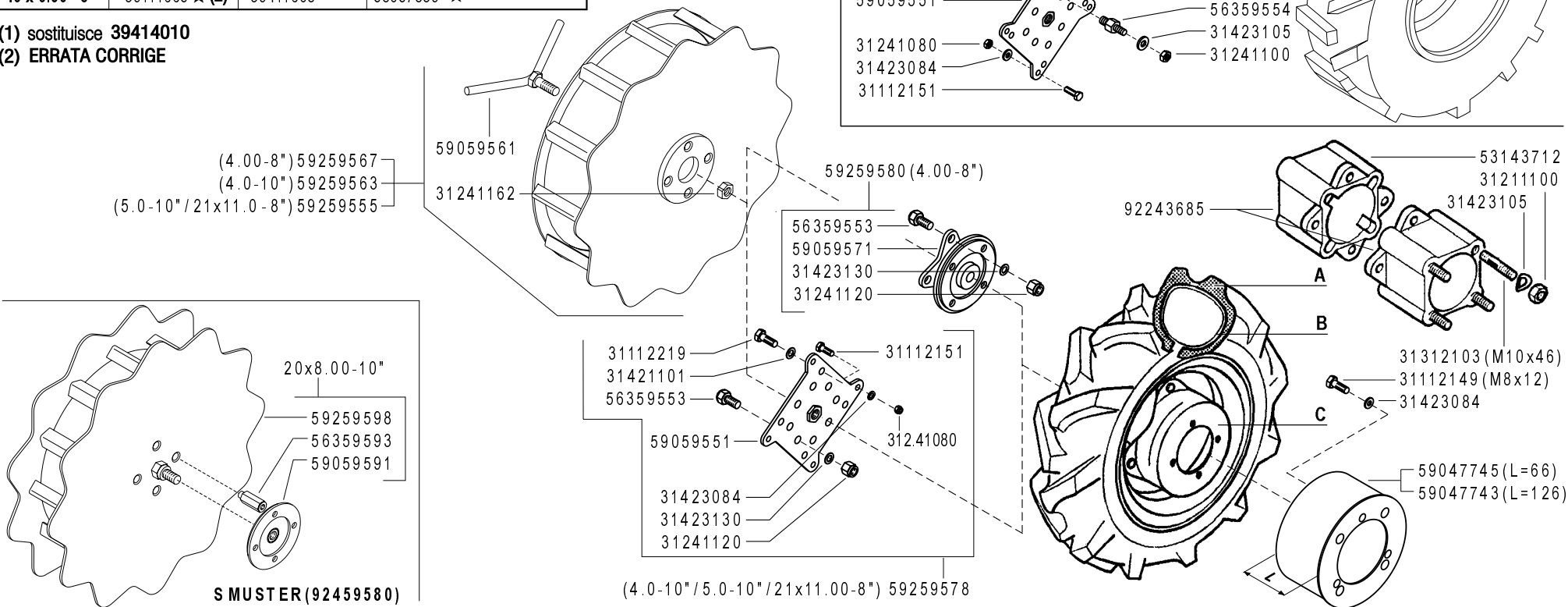

**FERRARI**

500 serie GRIFON

**RUOTE**

WHEELS  
RUEDAS

ROUES  
RÄDER

DALLA MACCHINA  
DE LA MAQUINA  
DE LA MACHINE  
FROM THE MACHINE  
AB DER MASCHINE

★ N.

AGGIORNAMENTO  
REVISION  
MISE A JOUR  
APLAZAMIENTO  
ANPASSUNG

**L01**

06/2010

Rev. 3

ZENNE

Pos.	Code	Q.ty	Description	Notes
58044804	58044804	1	RIM	
58048330	58048330	1	RIM	
58057795	58057795	1	RIM	
58057797	58057797	1	RIM	
58057799	58057799	1	RIM	
58057839	58057839	1	RIM	
59047743	59047743	1	HUBCOVER	
59047745	59047745	1	HUBCOVER	
59059551	59059551	1	FLANGE	
59059561	59059561	1	SCREW	
59059571	59059571	1	FLANGE	
59059591	59059591	1	SPACER	
59259555	59259555	1	SUPER-BITE WHEEL X 5.00-10	
59259563	59259563	1	WHEEL	
59259567	59259567	1	WHEEL	
59259578	59259578	1	FLANGE KIT	
59259580	59259580	1	FLANGE KIT	
59259598	59259598	1	WHEEL	
92243685	92243685	1	PAIR WHEEL SPACERS 6 CM	
92457794	92457794	1	ADAPTOR PLATES 10 WHEELS (PAIR)	
92459580	92459580	1	COPPIA R.MARGHER.20X8.0-10 FER	

S15 GRIFON

580.52157

S  
MULSTER

580.52160

FERRARI

580.52029

S15L GRIFON

580.52158

S15S GRIFON

580.52159

S30 GRIFON

580.52163

S20 GRIFON

580.52162

S30S GRIFON

580.52164

FERRARI

500 serie GRIFON

STICKERS  
ADHESIVOS

ADESIVI

AUTOCOLLANTS  
AUFKLEBES

DALLA MACCHINA  
DE LA MAQUINA  
DE LA MACHINE  
FROM THE MACHINE  
AB DER MASCHINE

N.

M01 0

09/2004

Rev.

ZENNE



<b>Pos.</b>	<b>Code</b>	<b>Q.ty</b>	<b>Description</b>	<b>Notes</b>
58052029	58052029	1	DECAL	
58052157	58052157	1	DECAL	
58052158	58052158	1	DECAL	
58052159	58052159	1	DECAL	
58052160	58052160	1	DECAL	
58052162	58052162	1	DECAL	
58052163	58052163	1	DECAL	
58052164	58052164	1	DECAL	

500 GRIFON

58052165 ★

FERRARI

58052029

S  
MULSTER

58052160

515 GRIFON

58052157

520 GRIFON

58052162

515L GRIFON

58052158

530 GRIFON

58052163

515S GRIFON

58052159

530S GRIFON

58052164

FERRARI

500 serie GRIFON

ADESIVI

STICKERS  
ADHESIVOS

AUTOCOLLANTS  
AUFKLEBES

DALLA MACCHINA  
DE LA MAQUINA  
DE LA MACHINE  
FROM THE MACHINE  
AB DER MASCHINE

AGGIORNAMENTO

REVISION

MISE A JOUR

APLAZAMIENTO

ANPASSUNG

★ N.

M01

Rev.  
1

06/2006

ZENNE

<b>Pos.</b>	<b>Code</b>	<b>Q.ty</b>	<b>Description</b>	<b>Notes</b>
58052029	58052029	1	DECAL	
58052157	58052157	1	DECAL	
58052158	58052158	1	DECAL	
58052159	58052159	1	DECAL	
58052160	58052160	1	DECAL	
58052162	58052162	1	DECAL	
58052163	58052163	1	DECAL	
58052164	58052164	1	DECAL	
58052165	58052165	1	DECAL	

500 GRIFON

58052165

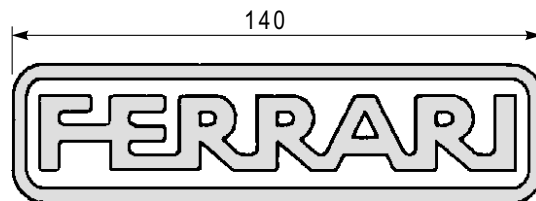

58052029



58052160

515 GRIFON

58052157

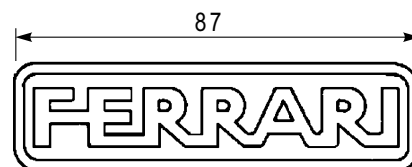

58052019 ★

515L GRIFON

58052158

520 GRIFON

58052162

515S GRIFON

58052159

530 GRIFON

58052163

515SL GRIFON

58052167 ★

530S GRIFON

58052164

FERRARI

500 serie GRIFON

ADESIVI

STICKERS  
ADHESIVOS

AUTOCOLLANTS  
AUFKLEBES

DALLA MACCHINA  
DE LA MAQUINA  
DE LA MACHINE  
FROM THE MACHINE  
AB DER MASCHINE

AGGIORNAMENTO

REVISION

MISE A JOUR

APLAZAMIENTO

ANPASSUNG

★N.

M01

Rev.  
2

02/2009

ZENNE

<b>Pos.</b>	<b>Code</b>	<b>Q.ty</b>	<b>Description</b>	<b>Notes</b>
58052019	58052019	1	DECAL	
58052029	58052029	1	DECAL	
58052157	58052157	1	DECAL	
58052158	58052158	1	DECAL	
58052159	58052159	1	DECAL	
58052160	58052160	1	DECAL	
58052162	58052162	1	DECAL	
58052163	58052163	1	DECAL	
58052164	58052164	1	DECAL	
58052165	58052165	1	DECAL	
58052167	58052167	1	DECAL	

**500 GRIFON** 58052165

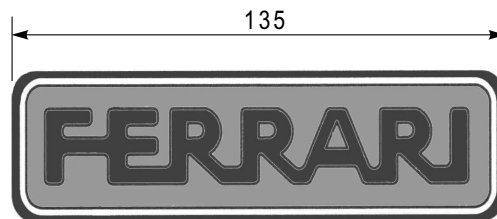

53052176 ★

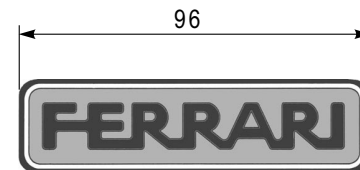

53052175 ★

**515 GRIFON** 58052183 ★

**530 S**

58052190 ★

**515L GRIFON** 58052184 ★

**520 GRIFON** 58052187 ★

**515S GRIFON** 58052185 ★

**530 GRIFON** 58052188 ★

**515SL GRIFON** 58052186 ★

**530S GRIFON** 58052189 ★

**FERRARI**

**500** serie **GRIFON**

**ADESIVI**

STICKERS  
ADHESIVOS

AUTOCOLLANTS  
AUFKLEBES

DALLA MACCHINA  
DE LA MAQUINA  
DE LA MACHINE  
FROM THE MACHINE  
AB DER MASCHINE

AGGIORNAMENTO

REVISION

MISE A JOUR

APLAZAMIENTO

ANPASSUNG

★N.

**M01**

Rev.  
**3**

**11/2010**

ZENNE

<b>Pos.</b>	<b>Code</b>	<b>Q.ty</b>	<b>Description</b>	<b>Notes</b>
53052175	53052175	1	MEDIUM FERRARI BRAND	
53052176	53052176	1	BIG FERRARI BRAND	
58052165	58052165	1	DECAL	
58052183	58052183	1	DECAL	
58052184	58052184	1	DECAL	
58052185	58052185	1	DECAL	
58052186	58052186	1	DECAL	
58052187	58052187	1	DECAL	
58052188	58052188	1	DECAL	
58052189	58052189	1	DECAL	
58052190	58052190	1	DECAL	



580.57698

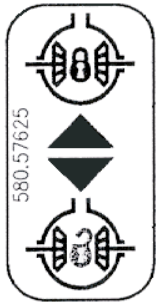

58057625

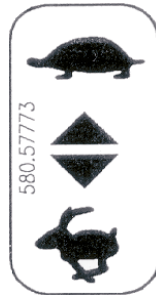

580.57773

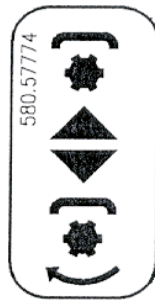

580.57774



580.57772



580.57706



580.57767



580.57768

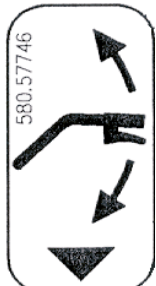

580.57746



580.57747



580.57748



580.46912

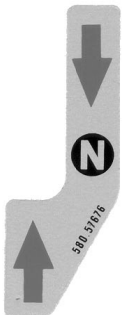

580.57676



580.57712

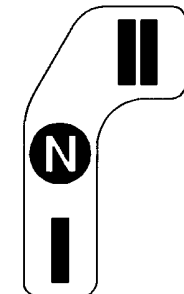

580.57732

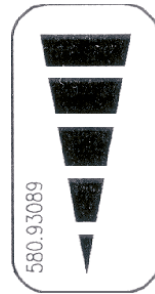

580.93089



580.57770



580.57722

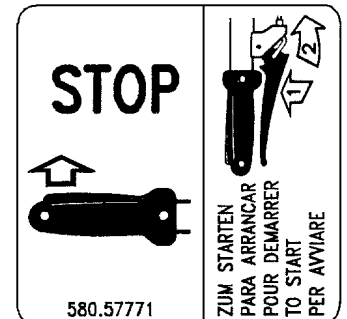

580.57771



580.57724

FERRARI

500 serie GRIFON

ADESIVI

STICKERS  
ADHESIVOS

AUTOCOLLANTS  
AUFKLEBES

DALLA MACCHINA  
DE LA MAQUINA  
DE LA MACHINE  
FROM THE MACHINE  
AB DER MASCHINE

N.

M02 0

09/2004

Rev.

ZENNE



Pos.	Code	Q.ty	Description	Notes
58046912	58046912	1	DECAL	
58057625	58057625	1	DECAL	
58057676	58057676	1	DECAL	
58057698	58057698	1	DECAL	
58057706	58057706	1	DECAL	
58057712	58057712	1	DECAL	
58057722	58057722	1	DECAL	
58057724	58057724	1	DECAL	
58057732	58057732	1	DECAL	
58057746	58057746	1	DECAL	
58057747	58057747	1	DECAL	
58057748	58057748	1	DECAL	
58057767	58057767	1	DECAL	
58057768	58057768	1	DECAL	
58057770	58057770	1	DECAL	
58057771	58057771	1	DECAL	
58057772	58057772	1	DECAL	
58057773	58057773	1	DECAL	
58057774	58057774	1	DECAL	
58093089	58093089	1	DECAL	



580.57698

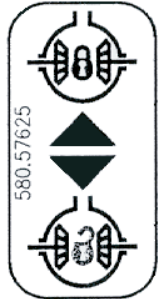

580.57625



580.57773

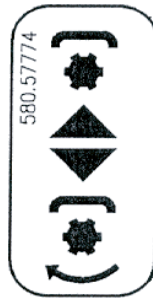

580.57774

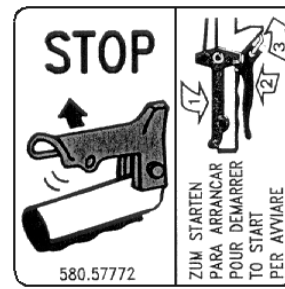

580.57772



580.57706



580.57767



580.57768

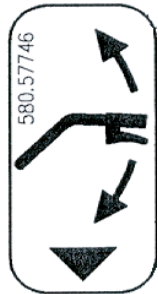

580.57746



580.57747



580.57748



580.46912

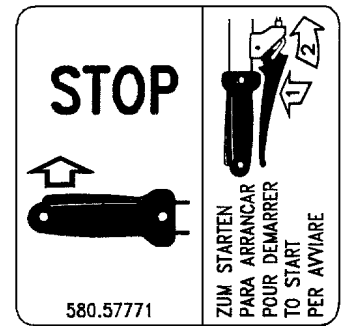

580.57771



580.57676



580.57712



580.57678 ★

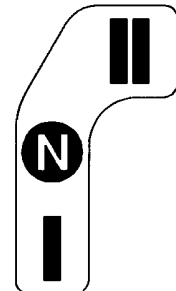

580.57732



580.93089



580.57770



580.57722



580.57724

FERRARI

500 serie GRIFON

ADESIVI

STICKERS  
ADHESIVOS

AUTOCOLLANTS  
AUFKLEBES

DALLA MACCHINA  
DE LA MAQUINA  
DE LA MACHINE  
FROM THE MACHINE  
AB DER MASCHINE

AGGIORNAMENTO  
REVISION  
MISE A JOUR  
APLAZAMIENTO  
ANPASSUNG

★ N.

M02

Rev.  
1

06/2006

ZENNE

Pos.	Code	Q.ty	Description	Notes
58046912	58046912	1	DECAL	
58057625	58057625	1	DECAL	
58057676	58057676	1	DECAL	
58057678	58057678	1	DECAL	
58057698	58057698	1	DECAL	
58057706	58057706	1	DECAL	
58057712	58057712	1	DECAL	
58057722	58057722	1	DECAL	
58057724	58057724	1	DECAL	
58057732	58057732	1	DECAL	
58057746	58057746	1	DECAL	
58057747	58057747	1	DECAL	
58057748	58057748	1	DECAL	
58057767	58057767	1	DECAL	
58057768	58057768	1	DECAL	
58057770	58057770	1	DECAL	
58057771	58057771	1	DECAL	
58057772	58057772	1	DECAL	
58057773	58057773	1	DECAL	
58057774	58057774	1	DECAL	
58093089	58093089	1	DECAL	



580.57458



58056864

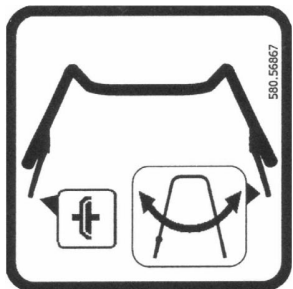

58056867

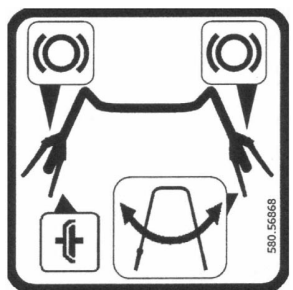

58056868

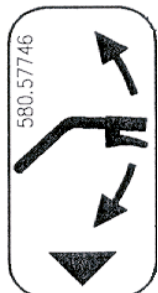

58057746

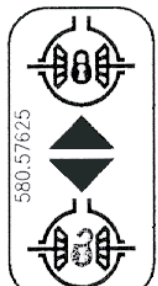

58057625



58093089



58057747

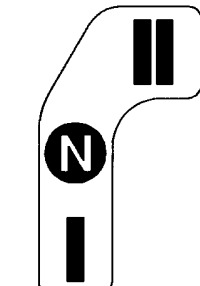

58057732



58057676

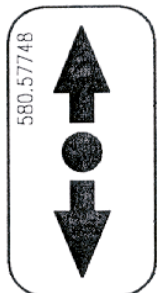

58057748

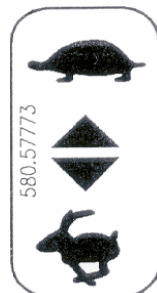

58057773



58057774



58057767



58057768

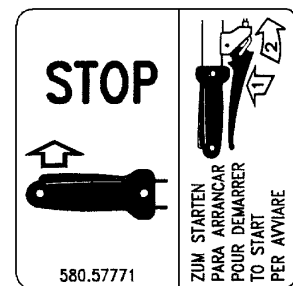

58057771



58057772



58057678



58057770



58057722



58057724

**ZUM STARTEN**

- KUPPLUNGSEBEL ANHAKEN, (SIEHE) AUFKLEBER AUF DEM LENKHOLM).
  - GASHEBEL ZUR MITTE EINSTELLEN.
  - BENZINHAHN OFFNEN (WENN VORHANDEN).
  - CHOKE SCHLIESSEN (BEI KALTEM MOTOR).
- DEN FUSS IN DIE RICHTIGE STELLUNG SETZEN.**



**ZUM STARTEN**

- DEN SEIL AUF DIE STARTSCHEIBE AUFWICKELN (WENN KEIN REVERSIERSTARTER VORHANDEN IST).
- DER STARTERGRIFF IN ENTSCHLOSSENER WEISE ZIEHEN, BEI DEM ELEKTROSTARTER SCHLUSSEL DREHEN.
- CHOKE DEFNEN.

**FERRARI**

500 serie GRIFON

**ADESIVI**

STICKERS  
ADHESIVOS

AUTOCOLLANTS  
AUFKLEBES

DALLA MACCHINA  
DE LA MAQUINA  
FROM THE MACHINE  
AB DER MASCHINE

★ N.

867450 (520-530-S)

863996 (515L-S-SL)

864056 (515)

**M02**

Rev.  
**3**

**11/2010**

ZENNE

Pos.	Code	Q.ty	Description	Notes
58046932	58046932	1	DECAL	
58056864	58056864	1	DECAL	
58056867	58056867	1	DECAL	
58056868	58056868	1	DECAL	
58057458	58057458	1	DECAL	
58057625	58057625	1	DECAL	
58057676	58057676	1	DECAL	
58057678	58057678	1	DECAL	
58057722	58057722	1	DECAL	
58057724	58057724	1	DECAL	
58057732	58057732	1	DECAL	
58057746	58057746	1	DECAL	
58057747	58057747	1	DECAL	
58057748	58057748	1	DECAL	
58057767	58057767	1	DECAL	
58057768	58057768	1	DECAL	
58057770	58057770	1	DECAL	
58057771	58057771	1	DECAL	
58057772	58057772	1	DECAL	
58057773	58057773	1	DECAL	
58057774	58057774	1	DECAL	
58093089	58093089	1	DECAL	



580.57698

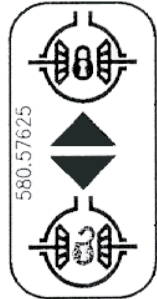

580.57625



580.57773

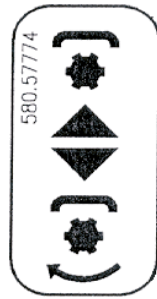

580.57774

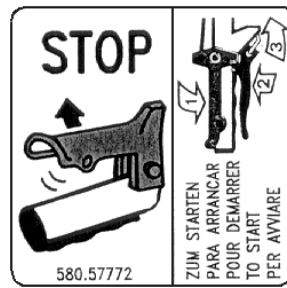

580.57772

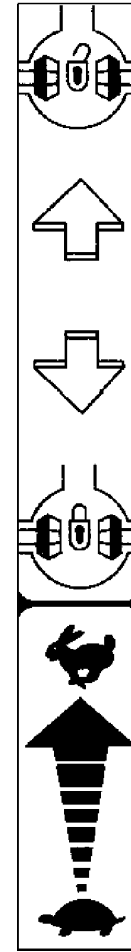

580.57688★



580.57706



580.57767



580.57768

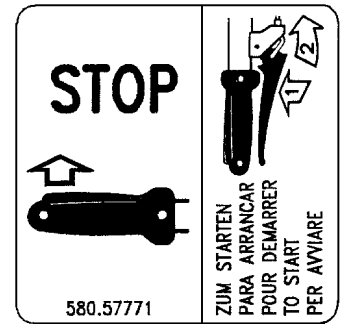

580.57771

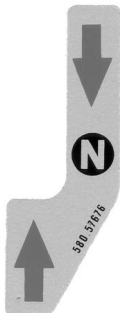

580.57676



580.57712



580.57678



580.57722

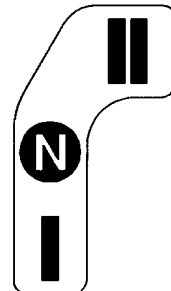

580.57732



580.93089



580.57724



580.57770

FERRARI

500 serie GRIFON

ADESIVI

STICKERS  
ADHESIVOS

AUTOCOLLANTS  
AUFKLEBES

DALLA MACCHINA  
DE LA MAQUINA  
DE LA MACHINE  
FROM THE MACHINE  
AB DER MASCHINE

AGGIORNAMENTO

REVISION

MISE A JOUR

APLAZAMIENTO

ANPASSUNG

★ N.

Rev. **M02** 2

02/2009

ZENNE

Pos.	Code	Q.ty	Description	Notes
58046912	58046912	1	DECAL	
58057625	58057625	1	DECAL	
58057676	58057676	1	DECAL	
58057678	58057678	1	DECAL	
58057688	58057688	1	DECAL	
58057698	58057698	1	DECAL	
58057706	58057706	1	DECAL	
58057712	58057712	1	DECAL	
58057722	58057722	1	DECAL	
58057724	58057724	1	DECAL	
58057732	58057732	1	DECAL	
58057746	58057746	1	DECAL	
58057747	58057747	1	DECAL	
58057748	58057748	1	DECAL	
58057767	58057767	1	DECAL	
58057768	58057768	1	DECAL	
58057770	58057770	1	DECAL	
58057771	58057771	1	DECAL	
58057772	58057772	1	DECAL	
58057773	58057773	1	DECAL	
58057774	58057774	1	DECAL	
58093089	58093089	1	DECAL	

# SPARE PARTS INSTANCE INDEX







## SPARE PARTS INSTANCE INDEX

Code	Parts Table	Pos.	Q.ty	Code	Parts Table	Pos.	Q.ty	Code	Parts Table	Pos.	Q.ty
30000629	C02_0_22484	30000629	1	31100451	I04_1_23650	31100451	0	31112089	I04_2_33119	31112089	1
	C02_1_59797	30000629	1		I04_2_33119	31100451	1		I04_3_73066	31112089	1
	C02_2_72836	30000629	1		I04_3_73066	31100451	1	31112090	J.06.02.A0011_00	1	1
30010120	H.02.02.A0011_02	17	1		J.02.02.A0011_02	15	1	31112092	I04_0_23054	31112092	1
	H02_0_22880	30010120	1		J.06.02.A0011_00	10	1		I04_1_23650	31112092	0
	H02_1_59979	30010120	1		J02_0_23146	31100451	1		I04_2_33119	31112092	1
30030011	G03_0_22768	30030011	1		J02_1_34222	31100451	1		I04_3_73066	31112092	1
	G03_1_26956	30030011	1	31100786	D01_0_22506	31100786	1	31112093	H.02.02.A0011_02	5	1
30030018	G.04.02.A0011_02	12		31111086	H02_0_22880	31111086	1	31112149	L01_0_23182	31112149	1
	G04_0_22793	30030018	1		H02_1_59979	31111086	1		L01_1_27708	31112149	0
	G04_1_27001	30030018	1		I04_2_33119	31111086	1		L01_2_60486	31112149	1
30040001	E03_0_22588	30040001	1		I04_3_73066	31111086	1	31112150	C.02.02.A0011_03	4	1
	E03_1_22591	30040001		31111089	G.04.02.A0011_02	52			G.04.02.A0011_02	14	
	G.04.02.A0011_02	49			G04_0_22793	31111089	1		G.04.02.A0011_02	50	
	G04_0_22793	30040001	1		G04_1_27001	31111089	1		G04_0_22793	31112150	1
	G04_1_27001	30040001	1	31111090	E03_0_22588	31111090	1		G04_1_27001	31112150	1
31100003	D.01.02.A0019_05	12	1	31111097	I04_0_23054	31111097	1		H.02.02.A0011_02	11	1
	D.01.02.A0019_06	11			I04_2_33119	31111097	1		H02_0_22880	31112150	1
	D01_0_22506	31100003	1		I04_3_73066	31111097	1		H02_1_59979	31112150	1
	D01_1_27654	31100003	1		J.06.02.A0011_00	46	1	31112151	G04_0_22793	31112151	1
	D01_2_33546	31100003	1	31111151	C02_0_22484	31111151	1		L01_0_23182	31112151	1
	D01_3_59819	31100003	1		C02_1_59797	31111151	1		L01_1_27708	31112151	0
	D01_4_72864	31100003	1		C02_2_72836	31111151	1		L01_2_60486	31112151	1
31100015	D.01.02.A0019_05	12	1	31111229	H.02.02.A0011_02	30	1		L01_3_90714	31112151	1
	D.01.02.A0019_06	11			H02_0_22880	31111229	1	31112152	G03_0_22768	31112152	1
	D01_0_22506	31100015	1		H02_1_59979	31111229	1		G04_0_22793	31112152	1
	D01_1_27654	31100015	1	31112081	C.02.02.A0011_03	14	1	31112153	G04_0_22793	31112153	1
	D01_2_33546	31100015	1		C02_2_72836	31112081	1		H02_1_59979	31112153	1
	D01_3_59819	31100015	1	31112083	E03_1_22591	31112083			I04_0_23054	31112153	1
	D01_4_72864	31100015	1	31112084	C.02.02.A0011_03	18	1		I04_1_23650	31112153	0
31100451	H.02.02.A0011_02	31	1		C02_2_72836	31112084	1		I04_2_33119	31112153	1
	H02_0_22880	31100451	1	31112089	I.04.02.A0011_04	1	1		I04_3_73066	31112153	1
	H02_1_59979	31100451	1		I04_0_23054	31112089	1	31112154	C02_0_22484	31112154	1
	I04_0_23054	31100451	1		I04_1_23650	31112089	0		C02_1_59797	31112154	1



## SPARE PARTS INSTANCE INDEX

Code	Parts Table	Pos.	Q.ty	Code	Parts Table	Pos.	Q.ty	Code	Parts Table	Pos.	Q.ty
31112154	C02_2_72836	31112154	1	31152044	I04_2_33119	31152044	1	31211100	L01_3_90714	31211100	1
31112165	H.02.02.A0011_02	8	1		I04_3_73066	31152044	1	31221121	E03_0_22588	31221121	1
31112166	G.04.02.A0011_02	7			J.06.02.A0011_00	41	1		E03_1_22591	31221121	
	G.04.02.A0011_02	26		31152063	I04_2_33119	31152063	1	31241041	I04_2_33119	31241041	1
	G04_1_27001	31112166	1		I04_3_73066	31152063	1		I04_3_73066	31241041	1
31112167	G03_1_26956	31112167	1		J.06.02.A0011_00	43	1		J.06.02.A0011_00	36	1
31112211	F.03.02.A0011_03	24		31152065	I04_2_33119	31152065	1	31241042	J.06.02.A0011_00	29	1
	F03_0_22685	31112211	1		I04_3_73066	31152065	1		J.06.02.A0011_00	31	1
	F03_1_34091	31112211	1		J.06.02.A0011_00	42	1	31241060	I.04.02.A0011_04	21	1
	F03_2_90637	31112211	1	31152084	G.04.02.A0011_02	15			I04_0_23054	31241060	1
	H.02.02.A0011_02	1	1		G04_1_27001	31152084	1		I04_1_23650	31241060	0
31112213	C.02.02.A0011_03	12	1	31211040	I04_2_33119	31211040	1		I04_2_33119	31241060	1
	C02_0_22484	31112213	1		I04_3_73066	31211040	1		I04_3_73066	31241060	1
	C02_1_59797	31112213	1	31211080	D.01.02.A0019_05	11	1		J.06.02.A0011_00	35	1
	C02_2_72836	31112213	1		D01_0_22506	31211080	1	31241061	I04_0_23054	31241061	1
31112219	L01_0_23182	31112219	1		D01_1_27654	31211080	1		I04_1_23650	31241061	0
	L01_1_27708	31112219	0		D01_2_33546	31211080	1		I04_2_33119	31241061	1
	L01_2_60486	31112219	1		D01_3_59819	31211080	1		I04_3_73066	31241061	1
	L01_3_90714	31112219	1		D01_4_72864	31211080	1	31241065	C.02.02.A0011_03	16	1
31112272	G03_0_22768	31112272	1		H.02.02.A0011_02	23	1		C02_2_72836	31241065	1
	G03_1_26956	31112272	1		H02_0_22880	31211080	1	31241080	C02_0_22484	31241080	1
31112293	H.02.02.A0011_02	39	1		H02_1_59979	31211080	1		C02_1_59797	31241080	1
	H02_0_22880	31112293	1		I.04.02.A0011_04	16	1		C02_2_72836	31241080	1
	H02_1_59979	31112293	1		I04_0_23054	31211080	1		D.01.02.A0019_05	11	1
31112295	H.02.02.A0011_02	14	1		I04_1_23650	31211080	0		D01_2_33546	31241080	1
31121005	C.02.02.A0011_03	8	1		I04_2_33119	31211080	1		D01_3_59819	31241080	1
	C02_0_22484	31121005	1		I04_3_73066	31211080	1		D01_4_72864	31241080	1
	C02_1_59797	31121005	1		J.06.02.A0011_00	5	1		E03_0_22588	31241080	1
	C02_2_72836	31121005	1	31211100	G.04.02.A0011_02	27			H.02.02.A0011_02	10	1
31121020	J.06.02.A0011_00	18	1		G04_0_22793	31211100	1		H02_0_22880	31241080	1
31121021	J.06.02.A0011_00	32	1		G04_1_27001	31211100	1		H02_1_59979	31241080	1
31121024	H.02.02.A0011_02	25	1		L01_0_23182	31211100	1		J.02.02.A0011_02	9	1
	J.06.02.A0011_00	34	1		L01_1_27708	31211100	0		L01_0_23182	31241080	1
31152041	J.06.02.A0011_00	33	1		L01_2_60486	31211100	1		L01_1_27708	31241080	0



## SPARE PARTS INSTANCE INDEX

Code	Parts Table	Pos.	Q.ty	Code	Parts Table	Pos.	Q.ty	Code	Parts Table	Pos.	Q.ty
31241080	L01_2_60486	31241080	1	31241162	L01_2_60486	31241162	1	31312125	E03_0_22588	31312125	1
	L01_3_90714	31241080	1		L01_3_90714	31241162	1		E03_1_22591	31312125	
31241083	D.01.02.A0019_06	10		31312078	E03_0_22588	31312078	1	31400190	G.04.02.A0011_02	39	
31241084	C.02.02.A0011_03	10	1		E03_1_22591	31312078			G04_0_22793	31400190	1
	E03_1_22591	31241084		31312082	J02_0_23146	31312082	1		G04_1_27001	31400190	1
	J.02.02.A0011_02	5	1		J02_1_34222	31312082	1	31400192	G.04.02.A0011_02	46	
	J.06.02.A0011_00	6	1	31312083	D.01.02.A0019_05	9	1		G04_0_22793	31400192	1
31241085	E03_0_22588	31241085	1		D.01.02.A0019_06	9			G04_1_27001	31400192	1
	J02_0_23146	31241085	1		D01_0_22506	31312083	1	31411043	I04_2_33119	31411043	1
	J02_1_34222	31241085	1		D01_1_27654	31312083	1		I04_3_73066	31411043	1
31241100	C.02.02.A0011_03	10	1		D01_2_33546	31312083	1	31411084	C02_0_22484	31411084	1
	C02_0_22484	31241100	1		D01_3_59819	31312083	1		C02_1_59797	31411084	1
	C02_1_59797	31241100	1		D01_4_72864	31312083	1		C02_2_72836	31411084	1
	C02_2_72836	31241100	1	31312084	E03_0_22588	31312084	1	31411090	G.04.02.A0011_02	13	
	G.04.02.A0011_02	1			E03_1_22591	31312084			G04_0_22793	31411090	1
	G04_0_22793	31241100	1	31312085	E03_0_22588	31312085	1		G04_1_27001	31411090	1
	G04_1_27001	31241100	1		E03_1_22591	31312085		31411104	C.02.02.A0011_03	11	1
	H.02.02.A0011_02	4	1	31312088	D.01.02.A0019_05	9	1		C02_0_22484	31411104	1
	H02_0_22880	31241100	1		D01_0_22506	31312088	1		C02_1_59797	31411104	1
	H02_1_59979	31241100	1		D01_1_27654	31312088	1		C02_2_72836	31411104	1
	L01_0_23182	31241100	1		D01_2_33546	31312088	1		J.02.02.A0011_02	3	1
	L01_1_27708	31241100	0		D01_3_59819	31312088	1		J02_0_23146	31411104	1
	L01_2_60486	31241100	1		D01_4_72864	31312088	1		J02_1_34222	31411104	1
	L01_3_90714	31241100	1		E03_0_22588	31312088	1	31421083	C.02.02.A0011_03	3	1
31241120	L01_0_23182	31241120	1		E03_1_22591	31312088			E03_0_22588	31421083	1
	L01_1_27708	31241120	0	31312102	G.04.02.A0011_02	3			G03_0_22768	31421083	1
	L01_2_60486	31241120	1		G04_0_22793	31312102	1		G04_0_22793	31421083	1
	L01_3_90714	31241120	1		G04_1_27001	31312102	1		H.02.02.A0011_02	12	1
31241121	H.02.02.A0011_02	16	1	31312103	L01_0_23182	31312103	1		H02_0_22880	31421083	1
31241126	H.02.02.A0011_02	37	1		L01_1_27708	31312103	0		H02_1_59979	31421083	1
	H02_0_22880	31241126	1		L01_2_60486	31312103	1		J02_0_23146	31421083	1
	H02_1_59979	31241126	1		L01_3_90714	31312103	1		J02_1_34222	31421083	1
31241162	L01_0_23182	31241162	1	31312124	E03_0_22588	31312124	1	31421100	H02_0_22880	31421100	1
	L01_1_27708	31241162	0		E03_1_22591	31312124			H02_1_59979	31421100	1

## SPARE PARTS INSTANCE INDEX

Code	Parts Table	Pos.	Q.ty	Code	Parts Table	Pos.	Q.ty	Code	Parts Table	Pos.	Q.ty
31421100Z	H.02.02.A0011_02	36	1	31423084	I04_0_23054	31423084	1	34211029	J02_0_23146	34211029	1
31421101	F.03.02.A0011_03	25			I04_1_23650	31423084	0		J02_1_34222	34211029	1
	F03_0_22685	31421101	1		I04_2_33119	31423084	1	34211042	F.03.02.A0011_03	17	
	F03_1_34091	31421101	1		I04_3_73066	31423084	1		F03_0_22685	34211042	1
	F03_2_90637	31421101	1		L01_0_23182	31423084	1		F03_1_34091	34211042	1
	G.04.02.A0011_02	28			L01_1_27708	31423084	0		F03_2_90637	34211042	1
	G04_0_22793	31421101	1		L01_2_60486	31423084	1	34213020	I04_0_23054	34213020	1
	G04_1_27001	31421101	1		L01_3_90714	31423084	1		I04_1_23650	34213020	0
	L01_0_23182	31421101	1	31423105	D.01.02.A0019_05	13	1		I04_2_33119	34213020	1
	L01_1_27708	31421101	0		D.01.02.A0019_06	13			I04_3_73066	34213020	1
	L01_2_60486	31421101	1		D01_0_22506	31423105	1		J.02.02.A0011_02	23	1
	L01_3_90714	31421101	1		D01_1_27654	31423105	1		J.06.02.A0011_00	8	1
31421130	G03_0_22768	31421130	1		D01_2_33546	31423105	1		J02_0_23146	34213020	1
	G03_1_26956	31421130	1		D01_3_59819	31423105	1		J02_1_34222	34213020	1
31421132	E03_0_22588	31421132	1		D01_4_72864	31423105	1	34213060	F.03.02.A0011_03	19	
	E03_1_22591	31421132			G.04.02.A0011_02	2			F03_0_22685	34213060	1
31422064	E03_0_22588	31422064	1		G04_0_22793	31423105	1		F03_1_34091	34213060	1
	H.02.02.A0011_02	6	1		G04_1_27001	31423105	1		F03_2_90637	34213060	1
31423043	H02_0_22880	31423043	1		L01_0_23182	31423105	1	34213061	F.03.02.A0011_03	21	
	H02_1_59979	31423043	1		L01_1_27708	31423105	0		F03_0_22685	34213061	1
	I04_2_33119	31423043	1		L01_2_60486	31423105	1		F03_1_34091	34213061	1
	I04_3_73066	31423043	1		L01_3_90714	31423105	1		F03_2_90637	34213061	1
31423084	C02_0_22484	31423084	1	31423130	H.02.02.A0011_02	15	1	34311040	G.04.02.A0011_02	32	
	C02_1_59797	31423084	1		L01_0_23182	31423130	1		G04_0_22793	34311040	1
	C02_2_72836	31423084	1		L01_1_27708	31423130	0		G04_1_27001	34311040	1
	D.01.02.A0019_05	10	1		L01_2_60486	31423130	1	35111052	G03_0_22768	35111052	1
	D.01.02.A0019_06	13			L01_3_90714	31423130	1		G03_1_26956	35111052	1
	D01_0_22506	31423084	1	34110028	J.02.02.A0011_02	2	1	35111053	F.03.02.A0011_03	29	
	D01_1_27654	31423084	1		J02_0_23146	34110028	1		F03_0_22685	35111053	1
	D01_2_33546	31423084	1		J02_1_34222	34110028	1		F03_1_34091	35111053	1
	D01_3_59819	31423084	1	34110030	G.04.02.A0011_02	33			F03_2_90637	35111053	1
	D01_4_72864	31423084	1		G04_0_22793	34110030	1	35111055	F.03.02.A0011_03	8	
	E03_0_22588	31423084	1		G04_1_27001	34110030	1		F03_0_22685	35111055	1
	H02_1_59979	31423084	1	34211029	J.02.02.A0011_02	20	1		F03_1_34091	35111055	1



## SPARE PARTS INSTANCE INDEX

Code	Parts Table	Pos.	Q.ty	Code	Parts Table	Pos.	Q.ty	Code	Parts Table	Pos.	Q.ty
35111055	F03_2_90637	35111055	1	37111250	F.03.02.A0011_03	23		37910832	F03_1_34091	37910832	1
35121024	G.04.02.A0011_02	37			F03_0_22685	37111250	1		F03_2_90637	37910832	1
	G03_0_22768	35121024	1		F03_1_34091	37111250	1	37911532	J02_0_23146	37911532	1
	G03_1_26956	35121024	1		F03_2_90637	37111250	1		J02_1_34222	37911532	1
	G04_0_22793	35121024	1		G03_0_22768	37111250	1	38111191	G03_0_22768	38111191	1
	G04_1_27001	35121024	1		G03_1_26956	37111250	1		G03_1_26956	38111191	1
35121026	G.04.02.A0011_02	22		37111300	G.04.02.A0011_02	20		38111800	G03_0_22768	38111800	1
	G04_0_22793	35121026	1		G04_0_22793	37111300	1		G03_1_26956	38111800	1
	G04_1_27001	35121026	1		G04_1_27001	37111300	1	38202003	G.04.02.A0011_02	21	
35121030	G.04.02.A0011_02	45		37112173	D.01.02.A0019_05	7	1		G04_1_27001	38202003	1
	G04_0_22793	35121030	1		D.01.02.A0019_06	7		38211400	J.02.02.A0011_02	14	1
	G04_1_27001	35121030	1		D01_0_22506	37112173	1		J02_0_23146	38211400	1
35121031	F.03.02.A0011_03	6			D01_1_27654	37112173	1		J02_1_34222	38211400	1
	F03_0_22685	35121031	1		D01_2_33546	37112173	1	38211500	E03_0_22588	38211500	1
	F03_1_34091	35121031	1		D01_3_59819	37112173	1		E03_1_22591	38211500	
	F03_2_90637	35121031	1		D01_4_72864	37112173	1	38213003	G.04.02.A0011_02	24	
35211120	F.03.02.A0011_03	34		37112229	F.03.02.A0011_03	7			G04_0_22793	38213003	1
	F03_0_22685	35211120	1		F03_0_22685	37112229	1		G04_1_27001	38213003	1
	F03_1_34091	35211120	1		F03_1_34091	37112229	1	38213503	G03_0_22768	38213503	1
	F03_2_90637	35211120	1		F03_2_90637	37112229	1		G03_1_26956	38213503	1
37111150	F.03.02.A0011_03	1		37112230	G.04.02.A0011_02	34		38213800	F.03.02.A0011_03	9	
	F03_0_22685	37111150	1		G04_0_22793	37112230	1		F03_0_22685	38213800	1
	F03_1_34091	37111150	1		G04_1_27001	37112230	1		F03_1_34091	38213800	1
	F03_2_90637	37111150	1	37112231	D01_0_22506	37112231	1		F03_2_90637	38213800	1
37111152	F.03.02.A0011_03	33			D01_1_27654	37112231	1	38214001	G04_0_22793	38214001	1
	F03_0_22685	37111152	1		D01_0_22506	37112233	1	39111608	L01_2_60486	39111608	1
	F03_1_34091	37111152	1		D01_1_27654	37112233	1		L01_3_90714	39111608	1
	F03_2_90637	37111152	1	37141250	F.03.02.A0011_03	23		39111665	L01_3_90714	39111665	1
37111200	G.04.02.A0011_02	23		37320120	F.03.02.A0011_03	14		39113501	L01_0_23182	39113501	1
	G04_0_22793	37111200	1		F03_0_22685	37320120	1		L01_1_27708	39113501	0
	G04_1_27001	37111200	1		F03_1_34091	37320120	1		L01_2_60486	39113501	1
37111201	G.04.02.A0011_02	9			F03_2_90637	37320120	1		L01_3_90714	39113501	1
	G04_0_22793	37111201	1	37910832	F.03.02.A0011_03	12		39113502	L01_0_23182	39113502	1
	G04_1_27001	37111201	1		F03_0_22685	37910832	1		L01_1_27708	39113502	0



## SPARE PARTS INSTANCE INDEX

Code	Parts Table	Pos.	Q.ty	Code	Parts Table	Pos.	Q.ty	Code	Parts Table	Pos.	Q.ty
39113502	L01_2_60486	39113502	1	39414008	L01_2_60486	39414008	1	52357250	J02_0_23146	52357250	1
	L01_3_90714	39113502	1		L01_3_90714	39414008	1		J02_1_34222	52357250	1
39114008	L01_0_23182	39114008	1	39414010	L01_0_23182	39414010	1	52447896	D.01.02.A0019_05	8	1
	L01_1_27708	39114008	0		L01_1_27708	39414010	0		D.01.02.A0019_06	8	
	L01_2_60486	39114008	1		L01_2_60486	39414010	1		D01_0_22506	52447896	1
	L01_3_90714	39114008	1	39415010	L01_0_23182	39415010	1		D01_1_27654	52447896	1
39114010	L01_0_23182	39114010	1		L01_1_27708	39415010	0		D01_2_33546	52447896	1
	L01_1_27708	39114010	0		L01_2_60486	39415010	1		D01_3_59819	52447896	1
	L01_2_60486	39114010	1		L01_3_90714	39415010	1		D01_4_72864	52447896	1
	L01_3_90714	39114010	1	39416018	L01_0_23182	39416018	1	52456336	F.03.02.A0011_03	10	
39115010	L01_0_23182	39115010	1		L01_1_27708	39416018	0		F03_0_22685	52456336	1
	L01_1_27708	39115010	0		L01_2_60486	39416018	1		F03_1_34091	52456336	1
	L01_2_60486	39115010	1		L01_3_90714	39416018	1		F03_2_90637	52456336	1
	L01_3_90714	39115010	1	39416025	L01_0_23182	39416025	1	52456340	F.03.02.A0011_03	32	
39116018	L01_0_23182	39116018	1		L01_1_27708	39416025	0		F03_0_22685	52456340	1
	L01_1_27708	39116018	0		L01_2_60486	39416025	1		F03_1_34091	52456340	1
	L01_2_60486	39116018	1		L01_3_90714	39416025	1		F03_2_90637	52456340	1
	L01_3_90714	39116018	1	50956262	D.01.02.A0019_05	4	1	52456349	F.03.02.A0011_03	26	
39118020	L01_0_23182	39118020	1		D.01.02.A0019_06	4			F03_0_22685	52456349	1
	L01_1_27708	39118020	0		D01_0_22506	50956262	1		F03_1_34091	52456349	1
	L01_2_60486	39118020	1		D01_1_27654	50956262	1		F03_2_90637	52456349	1
	L01_3_90714	39118020	1		D01_2_33546	50956262	1	52456354	F.03.02.A0011_03	30	
39118021	L01_0_23182	39118021	1		D01_3_59819	50956262	1		F03_0_22685	52456354	1
	L01_1_27708	39118021	0		D01_4_72864	50956262	1		F03_1_34091	52456354	1
	L01_2_60486	39118021	1	51352349	G03_0_22768	51352349	1		F03_2_90637	52456354	1
	L01_3_90714	39118021	1		G03_1_26956	51352349	1	52456360	F.03.02.A0011_03	31	
39411608	L01_2_60486	39411608	1	52156810Z	J.06.02.A0011_00	20	1		F03_0_22685	52456360	1
	L01_3_90714	39411608	1	52156917	H.02.02.A0011_02	35	1		F03_1_34091	52456360	1
39413502	L01_0_23182	39413502	1		H02_0_22880	52156917	1		F03_2_90637	52456360	1
	L01_1_27708	39413502	0		H02_1_59979	52156917	1	52456362	F03_0_22685	52456362	1
	L01_2_60486	39413502	1	52356559	G.04.02.A0011_02	36			F03_1_34091	52456362	1
	L01_3_90714	39413502	1		G04_0_22793	52356559	1		F03_2_90637	52456362	1
39414008	L01_0_23182	39414008	1		G04_1_27001	52356559	1	52456370	F.03.02.A0011_03	3	
	L01_1_27708	39414008	0	52357250	J.02.02.A0011_02	22	1		F03_0_22685	52456370	1



## SPARE PARTS INSTANCE INDEX

Code	Parts Table	Pos.	Q.ty	Code	Parts Table	Pos.	Q.ty	Code	Parts Table	Pos.	Q.ty
52456370	F03_1_34091	52456370	1	53156150	D.01.02.A0019_06	12		55147842	D01_1_27654	55147842	1
	F03_2_90637	52456370	1		D01_0_22506	53156150	1		D01_2_33546	55147842	1
52456389	F.03.02.A0011_03	20			D01_1_27654	53156150	1		D01_3_59819	55147842	1
	F03_0_22685	52456389	1		D01_2_33546	53156150	1		D01_4_72864	55147842	1
	F03_1_34091	52456389	1		D01_3_59819	53156150	1	55156481	D.01.02.A0019_06	2	
	F03_2_90637	52456389	1		D01_4_72864	53156150	1	55157212	H.02.02.A0011_02	34	1
52456390	F.03.02.A0011_03	22		53156326V	E03_1_22591	53156326			H02_0_22880	55157212	1
	F03_0_22685	52456390	1	53156332V	E03_1_22591	53156332			H02_1_59979	55157212	1
	F03_1_34091	52456390	1	53156345V	E03_1_22591	53156345			I04_0_23054	55157212	1
	F03_2_90637	52456390	1	53156860	J.06.02.A0011_00	13	1		I04_1_23650	55157212	0
52456556	G.04.02.A0011_02	10		53247488	D.01.02.A0019_05	14	1		I04_2_33119	55157212	1
	G04_0_22793	52456556	1		D.01.02.A0019_06	12			I04_3_73066	55157212	1
	G04_1_27001	52456556	1		D01_0_22506	53247488	1		J.02.02.A0011_02	17	1
52456560	G.04.02.A0011_02	6			D01_1_27654	53247488	1		J.06.02.A0011_00	14	1
	G04_0_22793	52456560	1		D01_2_33546	53247488	1		J02_0_23146	55157212	1
	G04_1_27001	52456560	1		D01_3_59819	53247488	1		J02_1_34222	55157212	1
52456564	G.04.02.A0011_02	19			D01_4_72864	53247488	1	55157213	H.02.02.A0011_02	32	1
	G04_0_22793	52456564	1	53252343	G.04.02.A0011_02	48			H02_0_22880	55157213	1
	G04_1_27001	52456564	1		G04_0_22793	53252343	1		H02_1_59979	55157213	1
52456567	G.04.02.A0011_02	38			G04_1_27001	53252343	1		I04_0_23054	55157213	1
	G04_0_22793	52456567	1	53252414	G.04.02.A0011_02	16			I04_1_23650	55157213	0
	G04_1_27001	52456567	1		G04_1_27001	53252414	1		I04_2_33119	55157213	1
52456706	F.03.02.A0011_03	5		53256615	G.04.02.A0011_02	16			I04_3_73066	55157213	1
	F03_2_90637	52456706	1	53257808	G.04.02.A0011_02	8			J.02.02.A0011_02	16	1
53052175	M01_3_91676	53052175	1		G04_0_22793	53257808	1		J.06.02.A0011_00	11	1
53052176	M01_3_91676	53052176	1		G04_1_27001	53257808	1		J02_0_23146	55157213	1
53143712	L01_0_23182	53143712	1	54156482	G03_0_22768	54156482	1		J02_1_34222	55157213	1
	L01_1_27708	53143712	0		G03_1_26956	54156482	1	55157214	I04_0_23054	55157214	1
	L01_2_60486	53143712	1	55102678	E03_0_22588	55102678	1		I04_1_23650	55157214	0
	L01_3_90714	53143712	1		E03_1_22591	55102678			I04_2_33119	55157214	1
53152401	E03_0_22588	53152401	1	55142076	J.02.02.A0011_02	26	1		I04_3_73066	55157214	1
53152402	E03_0_22588	53152402	1		J02_1_34222	55142076	1		J.06.02.A0011_00	21	1
53152404	E03_0_22588	53152404	1	55147842	D.01.02.A0019_05	2	1	55157215	I04_0_23054	55157215	1
53156150	D.01.02.A0019_05	14	1		D01_0_22506	55147842	1		I04_1_23650	55157215	0



## SPARE PARTS INSTANCE INDEX

Code	Parts Table	Pos.	Q.ty
55157215	I04_2_33119	55157215	1
	I04_3_73066	55157215	1
	J.06.02.A0011_00	22	1
	D.01.02.A0019_05	1	1
55157609	D.01.02.A0019_06	1	
	D01_0_22506	55157609	1
	D01_1_27654	55157609	1
	D01_2_33546	55157609	1
	D01_3_59819	55157609	1
55220363	H.02.02.A0011_02	3	1
	J02_0_23146	55242528	1
	J02_1_34222	55242528	1
55242528	J02_0_23146	55242528	1
	J02_1_34222	55242528	1
55243340	H.02.02.A0011_02	9	1
	H02_1_59979	55243340	1
55247659	I04_2_33119	55247659	1
	I04_3_73066	55247659	1
	J.06.02.A0011_00	39	1
55247660	I04_2_33119	55247660	1
	I04_3_73066	55247660	1
55247661	J.06.02.A0011_00	37	1
	I04_2_33119	55247661	1
	I04_3_73066	55247661	1
55248038	J.06.02.A0011_00	40	1
	I04_0_23054	55248038	1
	I04_1_23650	55248038	0
	I04_2_33119	55248038	1
55248041	I04_3_73066	55248038	1
	I04_0_23054	55248041	1
	I04_1_23650	55248041	0
55248041	I04_2_33119	55248041	1
	I04_3_73066	55248041	1
	J.06.02.A0011_00	49	1

Code	Parts Table	Pos.	Q.ty
55252500	C.02.02.A0011_03	5	1
	C02_0_22484	55252500	1
	C02_1_59797	55252500	1
	C02_2_72836	55252500	1
55256757	I04_0_23054	55256757	1
	I04_1_23650	55256757	0
	I04_2_33119	55256757	1
	I04_3_73066	55256757	1
55257209	J.06.02.A0011_00	7	1
	I04_0_23054	55257209	1
	I04_1_23650	55257209	0
55257501	I04_2_33119	55257209	1
	I04_3_73066	55257209	1
	C.02.02.A0011_03	5	1
56120364	C02_0_22484	55257501	1
	C02_1_59797	55257501	1
	C02_2_72836	55257501	1
56147520Z	H.02.02.A0011_02	2	1
56147655	E03_1_22591	56147520	
56147845	I.04.02.A0011_04	11	1
	I04_0_23054	56147655	1
	I04_1_23650	56147655	0
	I04_2_33119	56147655	1
56148037	I04_3_73066	56147655	1
	D.01.02.A0019_05	3	1
	D.01.02.A0019_06	3	
	D01_0_22506	56147845	1
	D01_1_27654	56147845	1
56148037	D01_2_33546	56147845	1
	D01_3_59819	56147845	1
	D01_4_72864	56147845	1
	I04_0_23054	56148037	1
	I04_1_23650	56148037	0
	I04_2_33119	56148037	1

Code	Parts Table	Pos.	Q.ty
56148037	I04_3_73066	56148037	1
	J.06.02.A0011_00	48	1
56148285	I04_0_23054	56148285	1
	I04_1_23650	56148285	0
	I04_2_33119	56148285	1
56148287	I04_3_73066	56148285	1
	I04_0_23054	56148287	1
	I04_1_23650	56148287	0
56149655	I04_2_33119	56148287	1
	I04_3_73066	56148287	1
	J.06.02.A0011_00	12	1
56150361	J.02.02.A0011_02	25	1
	J02_1_34222	56149655	1
56152403	I.04.02.A0011_04	9	1
	I04_0_23054	56150361	1
	I04_1_23650	56150361	0
56156119	I04_2_33119	56150361	1
	I04_3_73066	56150361	1
	E03_0_22588	56152403	1
56156134H	C.02.02.A0011_03	13	1
	C02_0_22484	56156119	1
	C02_1_59797	56156119	1
56156276	C02_2_72836	56156119	1
	C.02.02.A0011_03	17	1
	C02_2_72836	56156134	1
	D.01.02.A0019_05	6	1
	D.01.02.A0019_06	6	
56156281	D01_1_27654	56156276	1
	D01_2_33546	56156276	1
	D01_3_59819	56156276	1
	D01_4_72864	56156276	1
	D.01.02.A0019_05	6	1
	D.01.02.A0019_06	6	
	D01_1_27654	56156281	1





## SPARE PARTS INSTANCE INDEX

Code	Parts Table	Pos.	Q.ty	Code	Parts Table	Pos.	Q.ty	Code	Parts Table	Pos.	Q.ty
56156281	D01_2_33546	56156281	1	56156591	I04_3_73066	56156591	1	56157256	J.02.02.A0011_02	24	1
	D01_3_59819	56156281	1	56156603	I.04.02.A0011_04	2	1		J02_0_23146	56157256	1
	D01_4_72864	56156281	1		I04_0_23054	56156603	1		J02_1_34222	56157256	1
56156284	D.01.02.A0019_05	5	1		I04_1_23650	56156603	0	56157271N	J.02.02.A0011_02	1	1
	D.01.02.A0019_06	5			I04_2_33119	56156603	1	56157353	J02_0_23146	56157353	1
	D01_2_33546	56156284	1		I04_3_73066	56156603	1		J02_1_34222	56157353	1
	D01_3_59819	56156284	1	56156604	I.04.02.A0011_04	4	1	56157367	J.02.02.A0011_02	25	1
	D01_4_72864	56156284	1		I04_0_23054	56156604	1		J02_0_23146	56157367	1
56156285	D.01.02.A0019_05	5	1		I04_1_23650	56156604	0		J02_1_34222	56157367	1
	D.01.02.A0019_06	5			I04_2_33119	56156604	1	56157411	H02_0_22880	56157411	1
	D01_2_33546	56156285	1		I04_3_73066	56156604	1		H02_1_59979	56157411	1
	D01_3_59819	56156285	1	56156832Z	J.06.02.A0011_00	9	1	56157411Z	H.02.02.A0011_02	21	1
	D01_4_72864	56156285	1	56156859Z	J.06.02.A0011_00	24	1	56157412	H.02.02.A0011_02	28	1
56156487	G.04.02.A0011_02	4		56156874N	I.04.02.A0011_04	14	1		H02_0_22880	56157412	1
	G04_0_22793	56156487	1	56156881	H02_0_22880	56156881	1		H02_1_59979	56157412	1
	G04_1_27001	56156487	1		H02_1_59979	56156881	1	56157424H	J.02.02.A0011_02	6	1
56156543	G.04.02.A0011_02	11		56156940	H.02.02.A0011_02	41	1	56157429N	J.02.02.A0011_02	8	1
	G04_1_27001	56156543	1		H02_0_22880	56156940	1	56157432H	J.02.02.A0011_02	6	1
56156544	G.04.02.A0011_02	44			H02_1_59979	56156940	1	56157433	J.06.02.A0011_00	45	1
	G04_1_27001	56156544	1	56156948	H02_0_22880	56156948	1	56157555	C.02.02.A0011_03	6	1
56156566	G.04.02.A0011_02	40			H02_1_59979	56156948	1		C.02.02.A0011_03	7	1
	G04_0_22793	56156566	1	56156948N	H.02.02.A0011_02	38	1		C02_2_72836	56157555	1
	G04_1_27001	56156566	1	56157087	G04_0_22793	56157087	1	56157807	G04_1_27001	56157807	1
56156568	G03_0_22768	56156568	1	56157208	I04_0_23054	56157208	1	56157807N	G.04.02.A0011_02	5	
	G03_1_26956	56156568	1		I04_1_23650	56157208	0	56157834	G03_0_22768	56157834	1
56156571	G04_0_22793	56156571	1		I04_2_33119	56157208	1		G03_1_26956	56157834	1
56156572	G04_0_22793	56156572	1		I04_3_73066	56157208	1	56347484	D01_0_22506	56347484	1
56156577	G.04.02.A0011_02	30		56157235	J02_0_23146	56157235	1		D01_1_27654	56347484	1
	G04_0_22793	56156577	1		J02_1_34222	56157235	1	56347854	G.04.02.A0011_02	35	
	G04_1_27001	56156577	1	56157244	J02_0_23146	56157244	1		G04_0_22793	56347854	1
56156585	G.04.02.A0011_02	41			J02_1_34222	56157244	1		G04_1_27001	56347854	1
	G04_0_22793	56156585	1	56157246	J.02.02.A0011_02	19	1	56349782	D01_0_22506	56349782	1
	G04_1_27001	56156585	1		J02_0_23146	56157246	1	56356165	D01_0_22506	56356165	1
56156591	I04_2_33119	56156591	1		J02_1_34222	56157246	1	56356251	D01_0_22506	56356251	1

## SPARE PARTS INSTANCE INDEX

Code	Parts Table	Pos.	Q.ty	Code	Parts Table	Pos.	Q.ty	Code	Parts Table	Pos.	Q.ty
56356251	D01_1_27654	56356251	1	56359554	L01_1_27708	56359554	0	58025867	G03_0_22768	58025867	1
56356328	F.03.02.A0011_03	28			L01_2_60486	56359554	1		G03_1_26956	58025867	1
	F03_0_22685	56356328	1		L01_3_90714	56359554	1	58025868	G03_0_22768	58025868	1
	F03_1_34091	56356328	1	56359593	L01_0_23182	56359593	1		G03_1_26956	58025868	1
	F03_2_90637	56356328	1		L01_1_27708	56359593	0	58025869	G03_0_22768	58025869	1
56356329	F.03.02.A0011_03	28			L01_2_60486	56359593	1		G03_1_26956	58025869	1
	F03_0_22685	56356329	1		L01_3_90714	56359593	1	58026222	I.04.02.A0011_04	12	1
	F03_1_34091	56356329	1	56456347	F.03.02.A0011_03	15			I04_0_23054	58026222	1
	F03_2_90637	56356329	1		F03_0_22685	56456347	1		I04_1_23650	58026222	0
56356330	F.03.02.A0011_03	28			F03_1_34091	56456347	1		I04_2_33119	58026222	1
	F03_0_22685	56356330	1		F03_2_90637	56456347	1		I04_3_73066	58026222	1
	F03_1_34091	56356330	1	56456351	F03_0_22685	56456351	1	58042067	I.04.02.A0011_04	12	1
	F03_2_90637	56356330	1		F03_1_34091	56456351	1		I04_0_23054	58042067	1
56356331	F.03.02.A0011_03	28			F03_2_90637	56456351	1		I04_1_23650	58042067	0
	F03_0_22685	56356331	1	56456477	F.03.02.A0011_03	27			I04_2_33119	58042067	1
	F03_1_34091	56356331	1		F03_0_22685	56456477	1		I04_3_73066	58042067	1
	F03_2_90637	56356331	1		F03_1_34091	56456477	1	58042167	I04_0_23054	58042167	1
56356348	F.03.02.A0011_03	16			F03_2_90637	56456477	1		I04_2_33119	58042167	1
	F03_0_22685	56356348	1	56456478	F.03.02.A0011_03	27			I04_3_73066	58042167	1
	F03_1_34091	56356348	1		F03_0_22685	56456478	1	58042202	I04_0_23054	58042202	1
	F03_2_90637	56356348	1		F03_1_34091	56456478	1		I04_1_23650	58042202	0
56356545	G.04.02.A0011_02	17			F03_2_90637	56456478	1		I04_2_33119	58042202	1
	G04_1_27001	56356545	1	56456569	G03_0_22768	56456569	1		I04_3_73066	58042202	1
56356833Z	J.06.02.A0011_00	15	1		G03_1_26956	56456569	1	58043053	E03_0_22588	58043053	1
56356840Z	J.06.02.A0011_00	2	1	56456736	F.03.02.A0011_03	13			E03_1_22591	58043053	
56356858Z	J.06.02.A0011_00	16	1	58002429	I04_0_23054	58002429	1		G.04.02.A0011_02	25	
56356924	H.02.02.A0011_02	19	1		I04_1_23650	58002429	0		G04_0_22793	58043053	1
	H02_0_22880	56356924	1	58002538	I.04.02.A0011_04	13	1		G04_1_27001	58043053	1
	H02_1_59979	56356924	1		I04_0_23054	58002538	1	58043086	F.03.02.A0011_03	18	
56359553	L01_0_23182	56359553	1		I04_1_23650	58002538	0		F03_0_22685	58043086	1
	L01_1_27708	56359553	0		I04_2_33119	58002538	1		F03_1_34091	58043086	1
	L01_2_60486	56359553	1		I04_3_73066	58002538	1		F03_2_90637	58043086	1
	L01_3_90714	56359553	1	58025866	G03_0_22768	58025866	1	58043176	J.02.02.A0011_02	12	1
56359554	L01_0_23182	56359554	1		G03_1_26956	58025866	1		J02_0_23146	58043176	1

## SPARE PARTS INSTANCE INDEX

Code	Parts Table	Pos.	Q.ty	Code	Parts Table	Pos.	Q.ty	Code	Parts Table	Pos.	Q.ty
58043176	J02_1_34222	58043176	1	58048000	I04_2_33119	58048000	1	58052160	M01_1_34253	58052160	1
58043216	I.04.02.A0011_04	6	1		I04_3_73066	58048000	1		M01_2_67927	58052160	1
	I04_0_23054	58043216	1		J.06.02.A0011_00	47	1	58052162	M01_0_23235	58052162	1
	I04_2_33119	58043216	1	58048005	I04_2_33119	58048005	1		M01_1_34253	58052162	1
	I04_3_73066	58043216	1		I04_3_73066	58048005	1		M01_2_67927	58052162	1
58043250	L01_3_90714	58043250	1		J.06.02.A0011_00	44	1	58052163	M01_0_23235	58052163	1
58043344	J.06.02.A0011_00	25	1	58048009	H.02.02.A0011_02	26	1		M01_1_34253	58052163	1
58043370	L01_3_90714	58043370	1		H02_0_22880	58048009	1		M01_2_67927	58052163	1
58044804	L01_3_90714	58044804	1		H02_1_59979	58048009	1	58052164	M01_0_23235	58052164	1
58046912	M02_0_23244	58046912	1		I04_2_33119	58048009	1		M01_1_34253	58052164	1
	M02_1_34264	58046912	1		I04_3_73066	58048009	1		M01_2_67927	58052164	1
	M02_2_67938	58046912	1		J.06.02.A0011_00	28	1	58052165	M01_1_34253	58052165	1
58046932	M02_3_91699	58046932	1	58048330	L01_3_90714	58048330	1		M01_2_67927	58052165	1
58047649	I.04.02.A0011_04	7	1	58049670	I04_0_23054	58049670	1		M01_3_91676	58052165	1
	I04_0_23054	58047649	1		I04_1_23650	58049670	0	58052167	M01_2_67927	58052167	1
	I04_1_23650	58047649	0		I04_2_33119	58049670	1	58052183	M01_3_91676	58052183	1
	I04_2_33119	58047649	1		I04_3_73066	58049670	1	58052184	M01_3_91676	58052184	1
	I04_3_73066	58047649	1		J.06.02.A0011_00	23	1	58052185	M01_3_91676	58052185	1
58047662	I04_2_33119	58047662	1	58049830	J.06.02.A0011_00	19	1	58052186	M01_3_91676	58052186	1
	I04_3_73066	58047662	1	58050345	I.04.02.A0011_04	3	1	58052187	M01_3_91676	58052187	1
	J.06.02.A0011_00	38	1	58052019	M01_2_67927	58052019	1	58052188	M01_3_91676	58052188	1
58047712	H.02.02.A0011_02	27	1	58052029	M01_0_23235	58052029	1	58052189	M01_3_91676	58052189	1
	H02_0_22880	58047712	1		M01_1_34253	58052029	1	58052190	M01_3_91676	58052190	1
	H02_1_59979	58047712	1		M01_2_67927	58052029	1	58052274	L01_0_23182	58052274	1
58047721	I04_2_33119	58047721	1	58052157	M01_0_23235	58052157	1		L01_1_27708	58052274	0
	I04_3_73066	58047721	1		M01_1_34253	58052157	1		L01_2_60486	58052274	1
58047875	G.04.02.A0011_02	42			M01_2_67927	58052157	1	58052280	L01_1_27708	58052280	1
	G04_0_22793	58047875	1	58052158	M01_0_23235	58052158	1		L01_2_60486	58052280	1
	G04_1_27001	58047875	1		M01_1_34253	58052158	1	58052281	L01_0_23182	58052281	1
58047885	G.04.02.A0011_02	43			M01_2_67927	58052158	1		L01_1_27708	58052281	0
	G04_0_22793	58047885	1	58052159	M01_0_23235	58052159	1		L01_2_60486	58052281	1
	G04_1_27001	58047885	1		M01_1_34253	58052159	1	58052289	L01_2_60486	58052289	1
58048000	I04_0_23054	58048000	1		M01_2_67927	58052159	1	58052297	L01_2_60486	58052297	1
	I04_1_23650	58048000	0	58052160	M01_0_23235	58052160	1	58052325	L01_0_23182	58052325	1



## SPARE PARTS INSTANCE INDEX

Code	Parts Table	Pos.	Q.ty	Code	Parts Table	Pos.	Q.ty	Code	Parts Table	Pos.	Q.ty
58052325	L01_1_27708	58052325	0	58056595	I04_0_23054	58056595	1	58057211	I04_2_33119	58057211	1
	L01_2_60486	58052325	1		I04_1_23650	58056595	0		I04_3_73066	58057211	1
58052326	L01_0_23182	58052326	1		I04_2_33119	58056595	1	58057232Z	J.02.02.A0011_02	10	1
	L01_1_27708	58052326	0		I04_3_73066	58056595	1	58057247	J.02.02.A0011_02	21	1
	L01_2_60486	58052326	1		J.06.02.A0011_00	4	1		J02_0_23146	58057247	1
58052327	L01_0_23182	58052327	1	58056596	I04_2_33119	58056596	1		J02_1_34222	58057247	1
	L01_1_27708	58052327	0		I04_3_73066	58056596	1	58057263	I.04.02.A0011_04	5	1
	L01_2_60486	58052327	1		J.06.02.A0011_00	26	1		I04_0_23054	58057263	1
58056154	I04_0_23054	58056154	1	58056605	I04_0_23054	58056605	1		I04_2_33119	58057263	1
	I04_1_23650	58056154	0		I04_1_23650	58056605	0		I04_3_73066	58057263	1
	I04_2_33119	58056154	1		I04_2_33119	58056605	1	58057293	I04_0_23054	58057293	1
	I04_3_73066	58056154	1		I04_3_73066	58056605	1		I04_1_23650	58057293	0
58056391	F.03.02.A0011_03	11		58056606	I04_2_33119	58056606	1		I04_2_33119	58057293	1
	F03_0_22685	58056391	1		I04_3_73066	58056606	1		I04_3_73066	58057293	1
	F03_1_34091	58056391	1		J.06.02.A0011_00	30	1	58057295	I.04.02.A0011_04	12	1
	F03_2_90637	58056391	1	58056812	I.04.02.A0011_04	12	1		I04_0_23054	58057295	1
58056562	G03_0_22768	58056562	1		I04_3_73066	58056812	1		I04_1_23650	58057295	0
58056563	G03_0_22768	58056563	1	58056864	M02_3_91699	58056864	1		I04_2_33119	58057295	1
58056580	I.04.02.A0011_04	15	1	58056867	M02_3_91699	58056867	1		I04_3_73066	58057295	1
	I04_1_23650	58056580	1	58056868	M02_3_91699	58056868	1	58057413	H.02.02.A0011_02	22	1
	I04_2_33119	58056580	1	58056889	C.02.02.A0011_03	9	1		H02_0_22880	58057413	1
	I04_3_73066	58056580	1		C02_0_22484	58056889	1		H02_1_59979	58057413	1
58056581	I04_0_23054	58056581	1		C02_1_59797	58056889	1	58057415	H02_0_22880	58057415	1
	I04_1_23650	58056581	0		C02_2_72836	58056889	1		H02_1_59979	58057415	1
	I04_2_33119	58056581	1	58056918	H02_0_22880	58056918	1		I04_0_23054	58057415	1
	I04_3_73066	58056581	1		H02_1_59979	58056918	1		I04_1_23650	58057415	0
	J.06.02.A0011_00	3	1	58056918Z	H.02.02.A0011_02	20	1	58057417	H.02.02.A0011_02	24	1
58056582	G03_0_22768	58056582	1	58056942	H02_0_22880	58056942	1		H02_0_22880	58057417	1
58056593	I.04.02.A0011_04	10	1		H02_1_59979	58056942	1		H02_1_59979	58057417	1
	I04_0_23054	58056593	1	58056942N	H.02.02.A0011_02	29	1	58057420	I04_2_33119	58057420	1
	I04_1_23650	58056593	0	58056991	C.02.02.A0011_03	2	1		I04_3_73066	58057420	1
	I04_2_33119	58056593	1	58057211	I.04.02.A0011_04	18	1		J.06.02.A0011_00	27	1
	I04_3_73066	58056593	1		I04_0_23054	58057211	1	58057458	M02_3_91699	58057458	1
58056595	I.04.02.A0011_04	17	1		I04_1_23650	58057211	1	58057625	M02_0_23244	58057625	1

## SPARE PARTS INSTANCE INDEX

Code	Parts Table	Pos.	Q.ty	Code	Parts Table	Pos.	Q.ty	Code	Parts Table	Pos.	Q.ty
58057625	M02_1_34264	58057625	1	58057746	M02_2_67938	58057746	1	58057774	M02_0_23244	58057774	1
	M02_2_67938	58057625	1		M02_3_91699	58057746	1		M02_1_34264	58057774	1
	M02_3_91699	58057625	1	58057747	M02_0_23244	58057747	1		M02_2_67938	58057774	1
58057676	M02_0_23244	58057676	1		M02_1_34264	58057747	1		M02_3_91699	58057774	1
	M02_1_34264	58057676	1		M02_2_67938	58057747	1	58057795	L01_3_90714	58057795	1
	M02_2_67938	58057676	1		M02_3_91699	58057747	1	58057797	L01_3_90714	58057797	1
	M02_3_91699	58057676	1	58057748	M02_0_23244	58057748	1	58057799	L01_3_90714	58057799	1
58057678	M02_1_34264	58057678	1		M02_1_34264	58057748	1	58057839	L01_3_90714	58057839	1
	M02_2_67938	58057678	1		M02_2_67938	58057748	1	58093089	M02_0_23244	58093089	1
	M02_3_91699	58057678	1		M02_3_91699	58057748	1		M02_1_34264	58093089	1
58057688	M02_2_67938	58057688	1	58057767	M02_0_23244	58057767	1		M02_2_67938	58093089	1
58057698	M02_0_23244	58057698	1		M02_1_34264	58057767	1		M02_3_91699	58093089	1
	M02_1_34264	58057698	1		M02_2_67938	58057767	1	580C0147	G.04.02.A0011_02	53	
	M02_2_67938	58057698	1		M02_3_91699	58057767	1	58147704	I.04.02.A0011_04	20	1
58057706	M02_0_23244	58057706	1	58057768	M02_0_23244	58057768	1	58150313	I.04.02.A0011_04	8	1
	M02_1_34264	58057706	1		M02_1_34264	58057768	1		I04_0_23054	58150313	1
	M02_2_67938	58057706	1		M02_2_67938	58057768	1		I04_1_23650	58150313	0
58057712	M02_0_23244	58057712	1		M02_3_91699	58057768	1		I04_2_33119	58150313	1
	M02_1_34264	58057712	1	58057770	M02_0_23244	58057770	1		I04_3_73066	58150313	1
	M02_2_67938	58057712	1		M02_1_34264	58057770	1	58156135	C.02.02.A0011_03	15	1
58057722	M02_0_23244	58057722	1		M02_2_67938	58057770	1		C02_2_72836	58156135	1
	M02_1_34264	58057722	1		M02_3_91699	58057770	1	58156156	I.04.02.A0011_04	19	1
	M02_2_67938	58057722	1	58057771	M02_0_23244	58057771	1	59015425	E03_0_22588	59015425	1
	M02_3_91699	58057722	1		M02_1_34264	58057771	1		E03_1_22591	59015425	
58057724	M02_0_23244	58057724	1		M02_2_67938	58057771	1	59047450	C02_0_22484	59047450	1
	M02_1_34264	58057724	1		M02_3_91699	58057771	1		C02_1_59797	59047450	1
	M02_2_67938	58057724	1	58057772	M02_0_23244	58057772	1		C02_2_72836	59047450	1
	M02_3_91699	58057724	1		M02_1_34264	58057772	1	59047463	C02_0_22484	59047463	1
58057732	M02_0_23244	58057732	1		M02_2_67938	58057772	1		C02_1_59797	59047463	1
	M02_1_34264	58057732	1		M02_3_91699	58057772	1		C02_2_72836	59047463	1
	M02_2_67938	58057732	1	58057773	M02_0_23244	58057773	1	59047743	L01_0_23182	59047743	1
	M02_3_91699	58057732	1		M02_1_34264	58057773	1		L01_1_27708	59047743	0
58057746	M02_0_23244	58057746	1		M02_2_67938	58057773	1		L01_2_60486	59047743	1
	M02_1_34264	58057746	1		M02_3_91699	58057773	1		L01_3_90714	59047743	1



## SPARE PARTS INSTANCE INDEX

Code	Parts Table	Pos.	Q.ty	Code	Parts Table	Pos.	Q.ty	Code	Parts Table	Pos.	Q.ty
59047745	L01_0_23182	59047745	1	59056573	G04_1_27001	59056573	1	59057210	I04_2_33119	59057210	1
	L01_1_27708	59047745	0	59056574	G.04.02.A0011_02	51			I04_3_73066	59057210	1
	L01_2_60486	59047745	1		G04_0_22793	59056574	1	59057240	J.02.02.A0011_02	18	1
	L01_3_90714	59047745	1		G04_1_27001	59056574	1		J02_0_23146	59057240	1
59047927	C02_0_22484	59047927	1	59056583	G.04.02.A0011_02	31			J02_1_34222	59057240	1
	C02_1_59797	59047927	1		G04_0_22793	59056583	1	59057252	J02_0_23146	59057252	1
	C02_2_72836	59047927	1		G04_1_27001	59056583	1		J02_1_34222	59057252	1
59052345	G04_0_22793	59052345	1	59056584	G.04.02.A0011_02	47		59057270	J.02.02.A0011_02	13	1
59052400	E03_0_22588	59052400	1		G04_0_22793	0.	1		J02_1_34222	59057270	1
59056051	C.02.02.A0011_03	13	1		G04_1_27001	59056584	1	59057366	J.02.02.A0011_02	13	1
	C02_0_22484	59056051	1	59056707	F.03.02.A0011_03	4			J02_0_23146	59057366	1
	C02_1_59797	59056051	1		F03_2_90637	59056707	1		J02_1_34222	59057366	1
	C02_2_72836	59056051	1	59056875	H02_0_22880	59056875	1	59057430N	J.02.02.A0011_02	11	1
59056089	C.02.02.A0011_03	13	1		H02_1_59979	59056875	1	59057504	C.02.02.A0011_03	1	1
	C02_0_22484	59056089	1	59056875N	H.02.02.A0011_02	40	1		C02_0_22484	59057504	1
	C02_1_59797	59056089	1	59056886	H.02.02.A0011_02	18	1		C02_1_59797	59057504	1
	C02_2_72836	59056089	1		H02_0_22880	59056886	1		C02_2_72836	59057504	1
59056111	C.02.02.A0011_03	13	1		H02_1_59979	59056886	1	59057831N	E03_1_22591	59057831	
	C02_0_22484	59056111	1	59056887	H02_0_22880	59056887	1	59059551	L01_0_23182	59059551	1
	C02_1_59797	59056111	1		H02_1_59979	59056887	1		L01_1_27708	59059551	0
	C02_2_72836	59056111	1	59056975	J.02.02.A0011_02	7	1		L01_2_60486	59059551	1
59056365	F03_0_22685	59056365	1		J02_0_23146	59056975	1		L01_3_90714	59059551	1
	F03_1_34091	59056365	1		J02_1_34222	59056975	1	59059561	L01_0_23182	59059561	1
	F03_2_90637	59056365	1	59056989	J.02.02.A0011_02	7	1		L01_1_27708	59059561	0
59056383	F.03.02.A0011_03	2			J02_1_34222	59056989	1		L01_2_60486	59059561	1
	F03_0_22685	59056383	1	59057010N	H.02.02.A0011_02	33	1		L01_3_90714	59059561	1
	F03_1_34091	59056383	1	59057120	I04_0_23054	59057120	1	59059571	L01_0_23182	59059571	1
	F03_2_90637	59056383	1		I04_1_23650	59057120	0		L01_1_27708	59059571	0
59056547	G.04.02.A0011_02	18		59057201	I04_0_23054	59057201	1		L01_2_60486	59059571	1
	G04_1_27001	59056547	1		I04_1_23650	59057201	0		L01_3_90714	59059571	1
59056558	G03_0_22768	59056558	1		I04_2_33119	59057201	1	59059591	L01_0_23182	59059591	1
	G03_1_26956	59056558	1		I04_3_73066	59057201	1		L01_1_27708	59059591	0
59056573	G.04.02.A0011_02	29		59057210	I04_0_23054	59057210	1		L01_2_60486	59059591	1
	G04_0_22793	59056573	1		I04_1_23650	59057210	0		L01_3_90714	59059591	1



## SPARE PARTS INSTANCE INDEX

Code	Parts Table	Pos.	Q.ty
59247489	D.01.02.A0019_06	14	
59247513	D.01.02.A0019_06	14	
59247823	D.01.02.A0019_06	14	
59247884	D.01.02.A0019_05	15	
	D01_0_22506	59247884	1
	D01_1_27654	59247884	1
	D01_2_33546	59247884	1
	D01_3_59819	59247884	1
	D01_4_72864	59247884	1
59247924	D.01.02.A0019_05	15	
	D01_2_33546	59247924	1
	D01_3_59819	59247924	1
	D01_4_72864	59247924	1
59247971	D.01.02.A0019_05	15	
	D01_0_22506	59247971	1
	D01_1_27654	59247971	1
	D01_2_33546	59247971	1
	D01_3_59819	59247971	1
	D01_4_72864	59247971	1
59256253	D01_0_22506	59256253	1
59256255	D01_2_33546	59256255	1
59256257	D01_0_22506	59256257	1
59256265	D01_0_22506	59256265	1
59256275	D.01.02.A0019_05	15	
	D01_1_27654	59256275	1
	D01_2_33546	59256275	1
	D01_3_59819	59256275	1
	D01_4_72864	59256275	1
59256279	D.01.02.A0019_05	15	
	D01_2_33546	59256279	1
	D01_3_59819	59256279	1
	D01_4_72864	59256279	1
59256280	D.01.02.A0019_05	15	
	D01_1_27654	59256280	1

Code	Parts Table	Pos.	Q.ty
59256280	D01_2_33546	59256280	1
	D01_3_59819	59256280	1
	D01_4_72864	59256280	1
59256295	D.01.02.A0019_05	15	
59256850	J.06.02.A0011_00	17	1
59256880	H.02.02.A0011_02	7	1
59257050	I.04.02.A0011_04	22	1
59257052	I.04.02.A0011_04	22	1
59257153	I04_2_33119	59257153	1
	I04_3_73066	59257153	1
59257155	I04_2_33119	59257155	1
	I04_3_73066	59257155	1
59257409	H.02.02.A0011_02	13	1
	H02_0_22880	59257409	1
	H02_1_59979	59257409	1
59259555	L01_0_23182	59259555	1
	L01_1_27708	59259555	0
	L01_2_60486	59259555	1
	L01_3_90714	59259555	1
59259563	L01_0_23182	59259563	1
	L01_1_27708	59259563	0
	L01_2_60486	59259563	1
	L01_3_90714	59259563	1
59259567	L01_0_23182	59259567	1
	L01_1_27708	59259567	0
	L01_2_60486	59259567	1
	L01_3_90714	59259567	1
59259578	L01_0_23182	59259578	1
	L01_1_27708	59259578	0
	L01_2_60486	59259578	1
	L01_3_90714	59259578	1
59259580	L01_0_23182	59259580	1
	L01_1_27708	59259580	0
	L01_2_60486	59259580	1

Code	Parts Table	Pos.	Q.ty
59259580	L01_3_90714	59259580	1
59259598	L01_0_23182	59259598	1
	L01_1_27708	59259598	0
	L01_2_60486	59259598	1
	L01_3_90714	59259598	1
592C1010	D.01.02.A0019_06	14	
592C1011	D.01.02.A0019_06	14	
592C1012	D.01.02.A0019_06	14	
592C1013	D.01.02.A0019_06	14	
92243685	L01_0_23182	92243685	1
	L01_1_27708	92243685	0
	L01_2_60486	92243685	1
	L01_3_90714	92243685	1
92457794	L01_0_23182	92457794	1
	L01_1_27708	92457794	0
	L01_2_60486	92457794	1
	L01_3_90714	92457794	1
92459580	L01_0_23182	92459580	1
	L01_1_27708	92459580	0
	L01_2_60486	92459580	1
	L01_3_90714	92459580	1
F0849044070	L01_0_23182	F0849044	1
	L01_1_27708	F0849044	0
	L01_2_60486	F0849044	1